

2

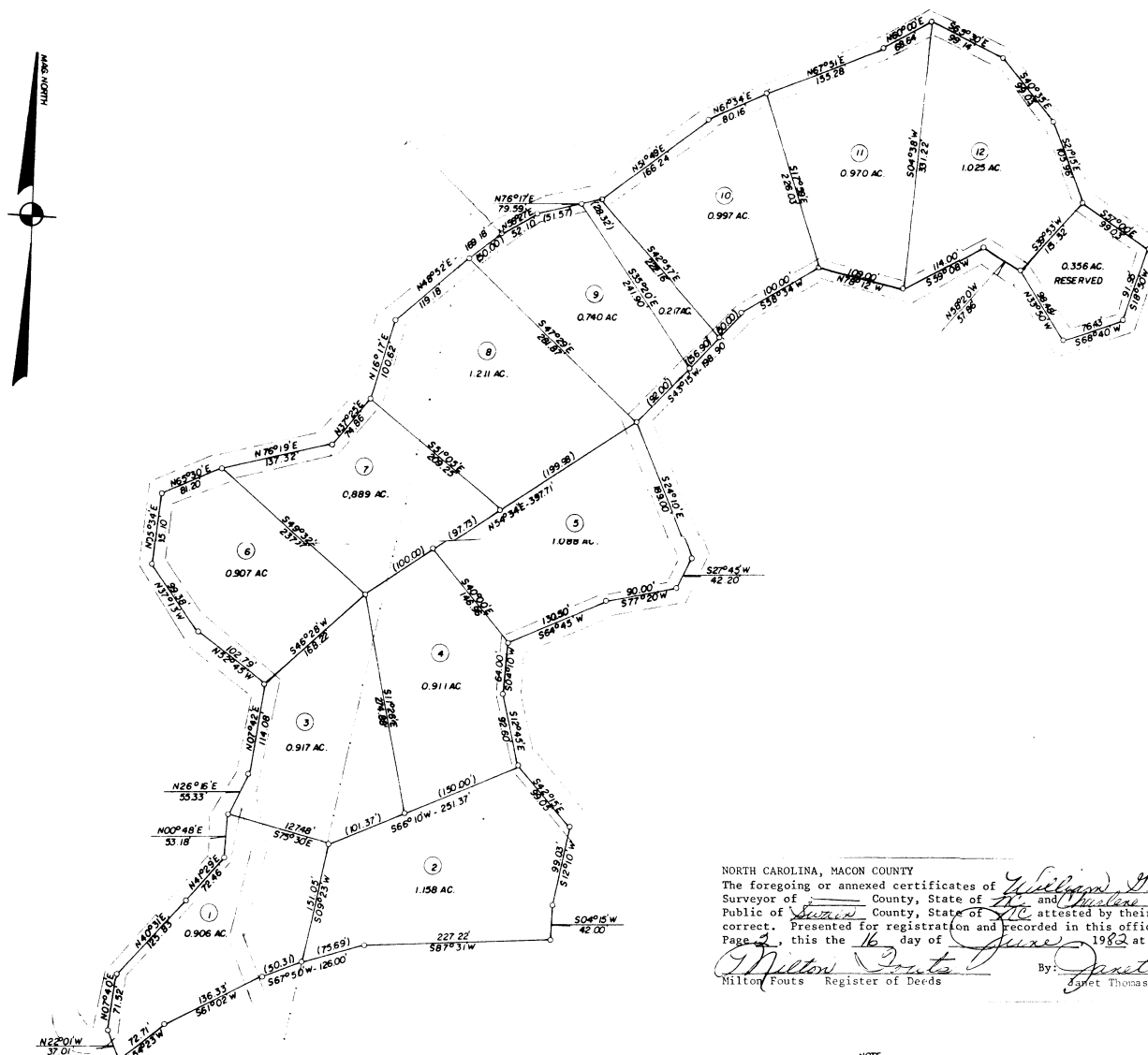

I, being duly sworn, say that this plat or map hereon is in all respects correct to the best of his knowledge and belief and was prepared by him, from a actual survey made by him, or under his direction, and completed with G.S. 47-30 as amended. The provision of clause 11, of the Constitution of the State of North Carolina, is hereby acknowledged.

SIGNATURE OF SURVEYOR, REG. NO. 1-1115



Subscribed and sworn before me. This the 16th day of June, 1982.

Signature, Notary Public

17 commission expiration

NORTH CAROLINA, MACON COUNTY

The foregoing or annexed certificates of William G. Davis, a Registered Land Surveyor of Swain County, State of NC, and James M. Davis, a Notary Public of Swain County, State of NC, attested by their seals to be correct. Presented for registration and recorded in this office in Cabinet 1, Slide 237, Page 2, this the 16 day of June, 1982 at 2:35 o'clock A.M.

Milton Fouts Register of Deeds

By: Janet Thomas Assistant Register of Deeds

NOTE:
NO HORIZONTAL CONTROL WITHIN 2000'
AREA BY D.M.D.
TOTAL AREA: 12.294 AC.
ALL CORNERS ARE RED PLASTAKES UNLESS OTHERWISE NOTED.

POWER CO. EASEMENT

DOUGLAS J. & GLORIA WINGATE PROPERTY SECTION 3

SCALE: 1"=100'	APPROVED BY: W. G. DAVIS RLS	DRAWN BY: C.E.
DATE: 2-1-79		REVISED
NANTHALA, N.C. Mt Tabor		DRAWING NUMBER
MACON COUNTY, N.C.		