

LEGEND

IPS - IRON PIN SET
 IPF - IRON PIN FOUND
 NIP - NEW IRON PIPE
 EIP - EXISTING IRON PIPE
 CMS - CONCRETE MONUMENT SET
 CMF - CONCRETE MONUMENT FOUND
 PP - POWER POLE
 SP - SERVICE POLE
 PT - POINT
 R/W - RIGHT-OF-WAY

X - X - FENCE
 --- CREEK OR SMALL BRANCH
 --- TOP OF RIDGE

"DEED NORTH"
 DEED REF: 212-181

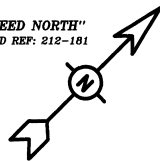

LINE TABLE					
COURSE	BEARING	DISTANCE	COURSE	BEARING	DISTANCE
L-1	N 59°50'38"E	155.32'	L-16	S 07°38'33"E	49.39'
L-2	N 79°07'17"E	61.63'	L-17	S 18°50'53"E	13.53'
L-3	N 82°34'57"E	159.65'	L-18	S 47°25'51"W	10.58'
L-4	S 79°33'57"E	44.74'	L-19	S 80°48'37"W	29.47'
L-5	S 18°21'08"W	14.33'	L-20	N 63°21'37"W	32.88'
L-6	S 13°12'08"W	17.44'	L-21	N 40°25'33"W	80.61'
L-7	S 12°12'45"E	16.79'	L-22	N 48°26'37"W	74.77'
L-8	S 35°04'09"E	26.75'	L-23	N 82°01'28"W	40.28'
L-9	S 32°23'23"E	24.62'	L-24	S 50°18'33"W	25.17'
L-10	S 08°48'44"E	77.14'	L-25	S 35°17'22"E	88.12'
L-11	S 09°43'18"E	65.32'	L-26	S 28°45'08"E	36.66'
L-12	S 10°31'19"E	47.02'	L-27	S 14°24'48"E	32.54'
L-13	S 10°10'42"W	51.42'	L-28	S 03°57'44"E	43.20'
L-14	S 14°44'06"W	27.80'	L-29	S 05°26'42"W	91.58'
L-15	S 09°00'11"W	115.51'			

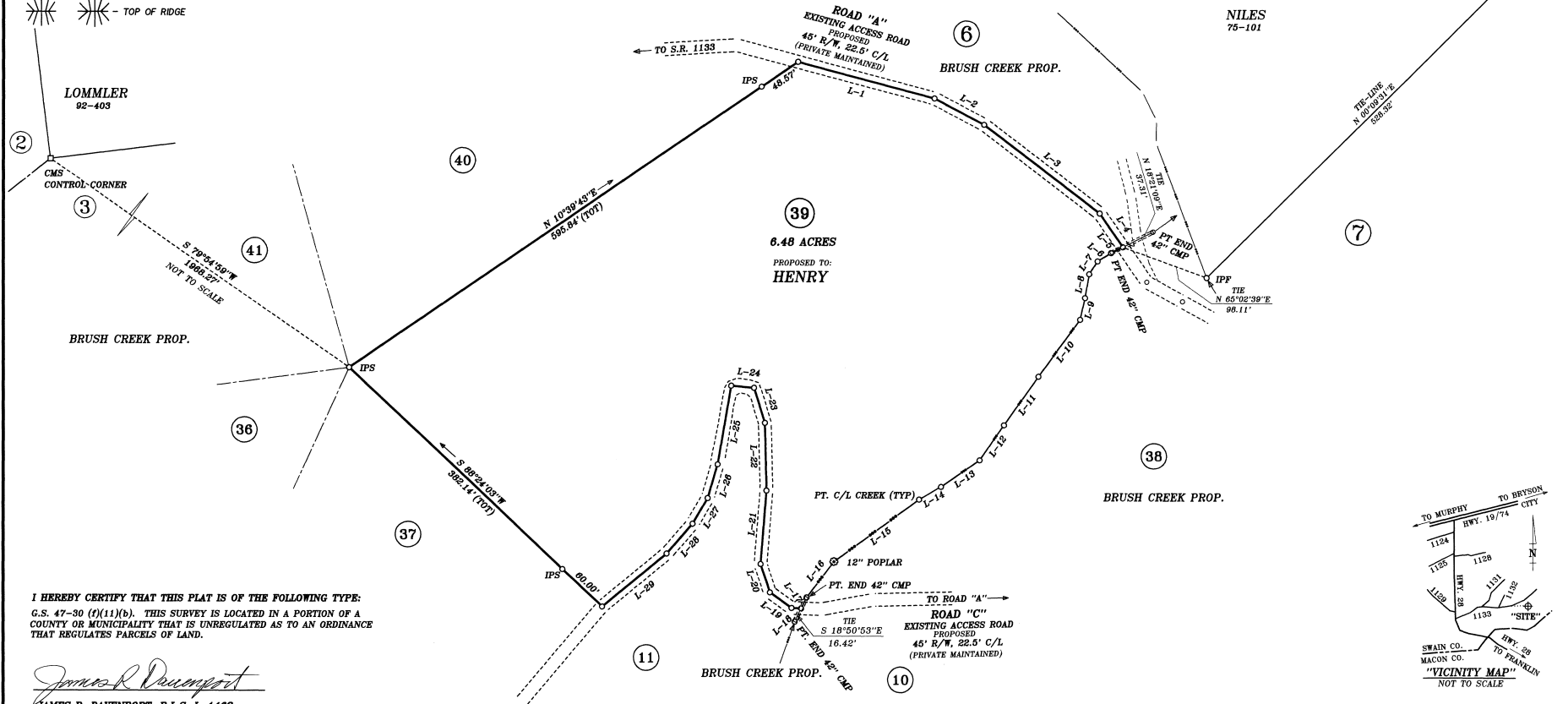

I HEREBY CERTIFY THAT THIS PLAT IS OF THE FOLLOWING TYPE:
 G.S. 47-30 (1)(1)(b). THIS SURVEY IS LOCATED IN A PORTION OF A
 COUNTY OR MUNICIPALITY THAT IS UNREGULATED AS TO AN ORDINANCE
 THAT REGULATES PARCELS OF LAND.

James R. Davenport
 JAMES R. DAVENPORT, P.L.S. L-1462

I, JAMES R. DAVENPORT, CERTIFY THAT THIS PLAT WAS DRAWN UNDER MY SUPERVISION FROM AN ACTUAL SURVEY MADE UNDER
 MY SUPERVISION (DEED DESCRIPTION RECORDED IN BOOK 212, PAGE 181); THAT THE BOUNDARIES NOT
 SURVEYED ARE CLEARLY INDICATED AS DRAWN FROM INFORMATION FOUND IN BOOK 212, PAGE 181; THAT
 THE RATIO OF PRECISION AS CALCULATED IS 1:5000; THAT THIS PLAT WAS PREPARED IN ACCORDANCE WITH GS 47-30 AS
 AMENDED. WITNESS MY ORIGINAL SIGNATURE, REGISTRATION NUMBER, AND SEAL THIS 17 DAY OF MARCH, A.D., 1999.

James R. Davenport
 JAMES R. DAVENPORT, P.L.S. L-1462

STATE OF NORTH CAROLINA

COUNTY OF

I, Linda Ball, REVIEW OFFICER OF Swain COUNTY, CERTIFY THAT THE MAP OR
 PLAT TO WHICH THIS CERTIFICATION IS AFFIXED MEETS ALL STATUTORY REQUIREMENTS FOR RECORDING.

REVIEW OFFICER Linda Ball DATE 3-22-99

STATE OF NORTH CAROLINA: COUNTY OF Swain

THE FOREGOING CERTIFICATES OF JAMES R. DAVENPORT, PROFESSIONAL LAND SURVEYOR, AND Linda Ball
 REVIEW OFFICER, ARE CERTIFIED TO BE CORRECT. THIS INSTRUMENT WAS PRESENTED FOR REGISTRATION AND RECORDED IN THIS
 OFFICE IN PLAT CABINET 2, SLIDE 014, THIS 22 DAY OF MARCH AT 4:32 O'CLOCK P.M. 1999 A.D.

James R. Davenport
 REGISTER OF DEEDS



- NOTES: 1) ACREAGE CALCULATED BY COORDINATE COMPUTATIONS.
 2) NO RECOVERABLE N.C. GRID MONUMENT WITHIN 2000'.
 3) THIS PROPERTY DOES NOT LIE IN A FLOOD HAZARD AREA.
 4) THIS SURVEY IS OF A PORTION OF THE LANDS IN D.B. 212, PG. 181.
 5) BOUNDARY SURVEY BY JAMES T. HERRON, R.L.S., REF. DWG.
 NO. 1331-434-A FOR BRUSH CREEK PROPERTIES, INC. DATED
 JANUARY 31, 1998.



DAVENPORT & ASSOC., INC.
 PROFESSIONAL LAND SURVEYORS
 P.O. BOX 234 CULLOWHEE, N.C. 28723
 (828) 293-3258

SURVEY FOR: **BRUSH CREEK PROPERTIES**
LOT 39 - HENRY

STATE: NORTH CAROLINA COUNTY: SWAIN
 TOWNSHIP: NANTAHALA DATE: MARCH 18, 1999
 COR. FILE: S45 DRAWN BY: SLP
 SCALE: 1" = 80' FIELD BK: S-10 DWG. NO: S-45-39