

**505+/- Ac River Road Farm for Sale in Charlton County,
GA**
2115 River Rd
Folkston, GA 31537

\$1,850,000
505± Acres
Charlton County



505+/- Ac River Road Farm for Sale in Charlton County, GA Folkston, GA / Charlton County

SUMMARY

Address

2115 River Rd

City, State Zip

Folkston, GA 31537

County

Charlton County

Type

Farms, Hunting Land, Ranches, Recreational Land, Timberland, Horse Property

Latitude / Longitude

30.946914 / -81.96496

Taxes (Annually)

6406

Dwelling Square Feet

1000

Bedrooms / Bathrooms

3 / 1

Acreage

505

Price

\$1,850,000

Property Website

<https://www.mossyoakproperties.com/property/505-ac-river-road-farm-for-sale-in-charlton-county-ga-charlton-georgia/48249/>



505+/- Ac River Road Farm for Sale in Charlton County, GA Folkston, GA / Charlton County

PROPERTY DESCRIPTION

505 Acre Recreational Timberland Tract with a existing Home located just west of Folkston, GA in the River Road Area of Eastern Charlton County, GA. Possible Owner Financing with a better interest rate than the Bank!!! This property is an ideal location for a Family Estate, Hunting Retreat, or Timberland Investment . Excellent Deer, Turkey and Hog Hunting with surrounded by large Ag and timber tracts. Plenty of room for Horse and ATVs on the internal road system. The Home was built in the 1940s is very clean and provides a great Camp or great spot to build a larger home. With an existing well , Septic and Power and a Shelter large enough for an RV this proeprty has a lot of possibilities. Existing Planted Pine provide future income and open ground gives options for replanting or conversion to Ag. The property features 6,352+/- Feet of Paved Frontage with Power along River Rd, which could easily be divided into Mini-Farms with its the easy drive to Jacksonville, FL - Kings Bay Naval Base in St.Marys - or Brusnwick. The Property is a 5 minute drive to a Public Boat Ramp on the Satilla River and less than an hour to the Beach. The Property is also less than a hour to the Jacksonville International Airport & River City Mall. The Property is 30 Minutes to Kingsland and 45 Minutes to St.Marys / Naval Station Kings Bay. 50 Minutes to Brunswick/ FLETC/ St. Simons & Sea Island, GA. 1Hr 45 Min to St. Augustine, FL. 2 Hours to Daytona and 3 hours to Orlando, Fl. Land for Sale in Charlton County, GA. Georgia Timberland for Sale.

Contact Terrell Brazell with Mossy Oak Properties for more information on this property or others like it at [912-674-2700](tel:912-674-2700) or tbrazell@mossyoakproperties.com

Property can be divided ask listing agent for details.



**505+/- Ac River Road Farm for Sale in Charlton County, GA
Folkston, GA / Charlton County**



Locator Map

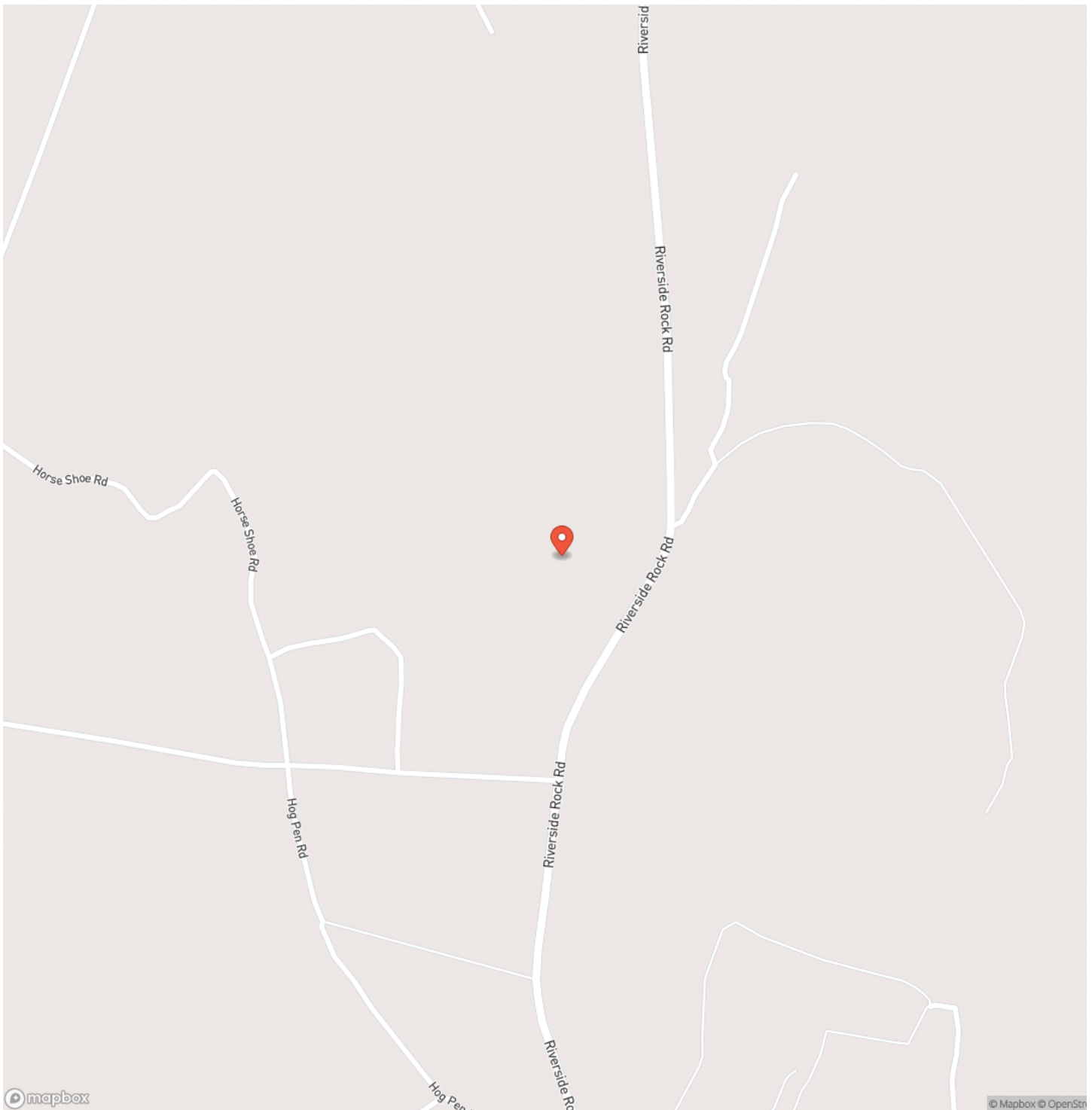

505+/- Ac River Road Farm for Sale in Charlton County, GA Folkston, GA / Charlton County

Locator Map

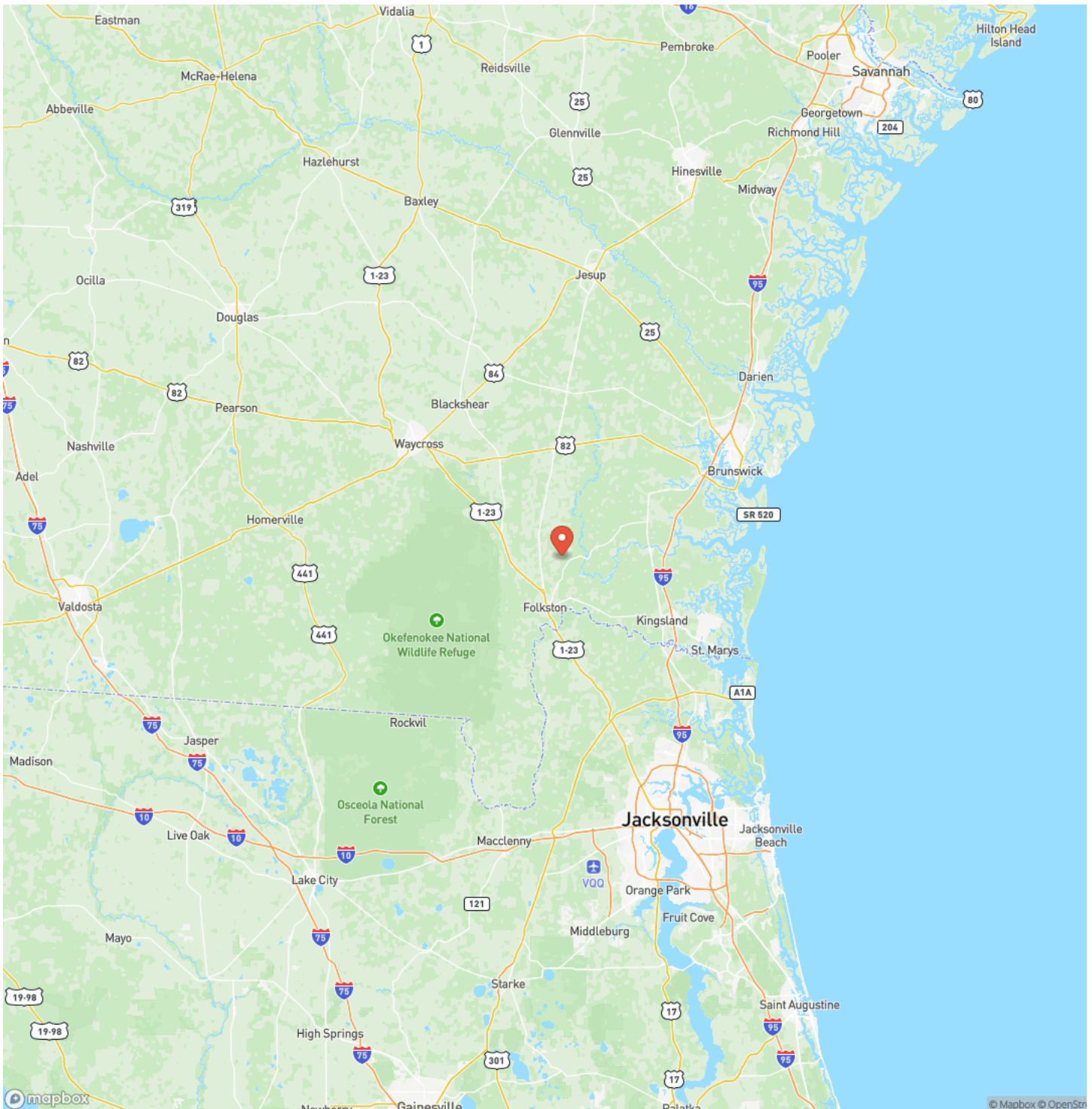

MORE INFO ONLINE:

MossyOakProperties.com

Satellite Map

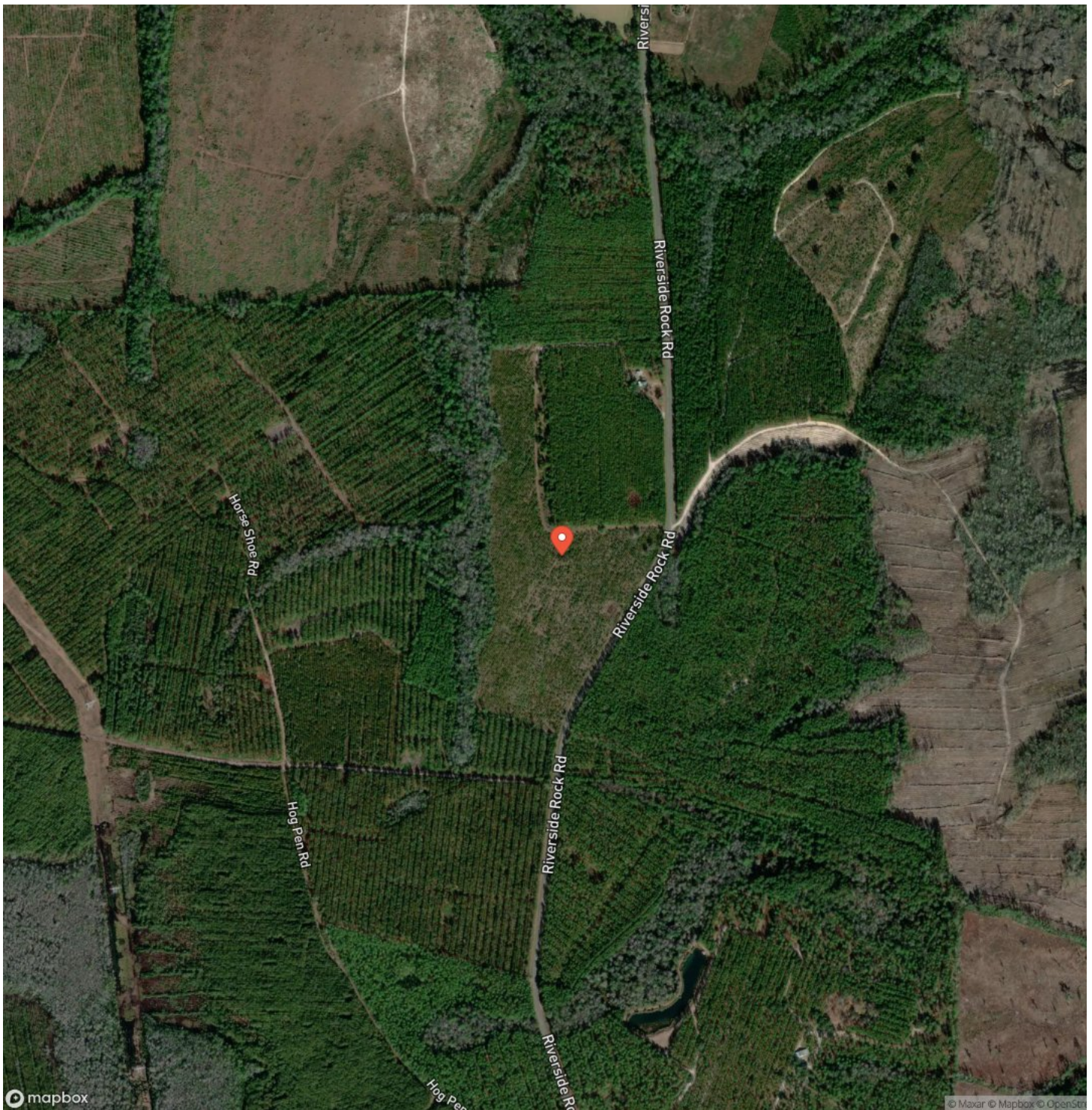

[illegible]

DISCLAIMERS

Information in this brochure is provided solely for information purposes and does not constitute an offer to sell or advertise real estate outside the states in which broker or agent licensed. The information presented has been obtained from sources deemed to be reliable, but is not guaranteed or warranted by the agent, broker, or the sellers of these properties. This offering is subject to errors, omissions, prior sale, price change, correction or withdrawal from the market without notice. All references to age, square footage, income, expenses, acreage, carrying capacity, and land classification, etc. are approximate. Prospective buyers are chargeable with and expected to conduct their own independent investigation of the information and the property and to rely only on those results. Sellers reserve the right to accept or reject any and all offers without liability to any buyer or cooperating broker.

Maps are provided for illustration purposes only, the accuracy is not warranted. Parcels on interactive maps are not adjusted to match aerial backgrounds. This information is for reference purposes only and is not a legal document. Data maps contain errors. The seller and seller's agent are making known to all potential buyers that there may be variations between the location of the existing fence lines and the legal description of the deeded property. Seller and seller's agent make no warranties with regard to the location of the fence lines in relationship to the deeded property lines, nor does the Seller make any warranties or representations with regard to the specific acreage contained within the fenced property lines. Seller is selling the property in an "as is" condition, which includes the location of the fences as they exist. Boundaries shown on the accompanying maps are approximate, based on county parcel data. The maps are not to scale. The accuracy of the maps is not guaranteed. Prospective buyers are encouraged to verify fence lines, deeded property lines and acreages using a licensed surveyor at their own expense.



Mossy Oak Properties Coastal Land and Real Estate

309 Arnow Court
Saint Marys, GA 31558
(912) 674-2700
MossyOakProperties.com

