

121+/- Acre Hunting Tract with a Pond & Well in Dodge  
Co, GA  
121+/-Ac Orphans Cemetery Road  
Eastman, GA 31023

**\$536,360**  
121.900± Acres  
Dodge County





**121+/- Acre Hunting Tract with a Pond & Well in Dodge Co, GA**  
**Eastman, GA / Dodge County**

---

**SUMMARY**

**Address**

121+/-Ac Orphans Cemetery Road

**City, State Zip**

Eastman, GA 31023

**County**

Dodge County

**Type**

Hunting Land, Recreational Land, Timberland, Farms

**Latitude / Longitude**

32.176957 / -83.251855

**Taxes (Annually)**

1775

**Acreage**

121.900

**Price**

\$536,360

**Property Website**

<https://www.mossyoakproperties.com/property/121-acre-hunting-tract-with-a-pond-well-in-dodge-co-ga-dodge-georgia/66379/>



## 121+/- Acre Hunting Tract with a Pond & Well in Dodge Co, GA Eastman, GA / Dodge County

---

### **PROPERTY DESCRIPTION**

121+/- Acre Hunting Tract with a Pond & Well located in Dodge County, GA just South of Eastman. This property is ready to hunt with established Food Plots, Stands and plenty of deer. An old home site has an existing well and place to establish a new home or campsite with power and paved road frontage. This part of Georgia is known for big bucks and this property is set up to hunt with two established Food Plots & Tower Stands. There is a 2.2+/- Acre pond that provides fishing for year round enjoyment as well as good duck hunting habitat. All deer pictures are recent and last few weeks. 10 Acres of 2018 Planted Pine, Mature Hardwood Drains, and balance in varying stages of regrowth.

- 121.9+/- Acres
- 2.2 Acre Pond
- Homesite with existing well
- Excellent internal road / trail system
- 2 Tower Blinds overlooking food plots
- Paved Road Frontage with power available
- 5 miles outside of Eastman, GA
- Just adjacent to Stuckey Timberlands / Highlands Community
- Additional 200+ Acres available near by

Well Located just outside of Eastman, Ga. The property is 1 hour from Macon, GA / Tifton, GA . 3 hours from Jacksonville, FL / Gainesville, FL. 4.5 Hours to Orlando. Contact Terrell Brazell with Mossy Oak Properties for More information on this property or others like it at [912-674-2700](tel:912-674-2700) or [tbrazell@mossyOakproperties.com](mailto:tbrazell@mossyOakproperties.com)





121+/- Acre Hunting Tract with a Pond & Well in Dodge Co, GA  
Eastman, GA / Dodge County



## Locator Map





**121+/- Acre Hunting Tract with a Pond & Well in Dodge Co, GA**  
**Eastman, GA / Dodge County**

## Locator Map

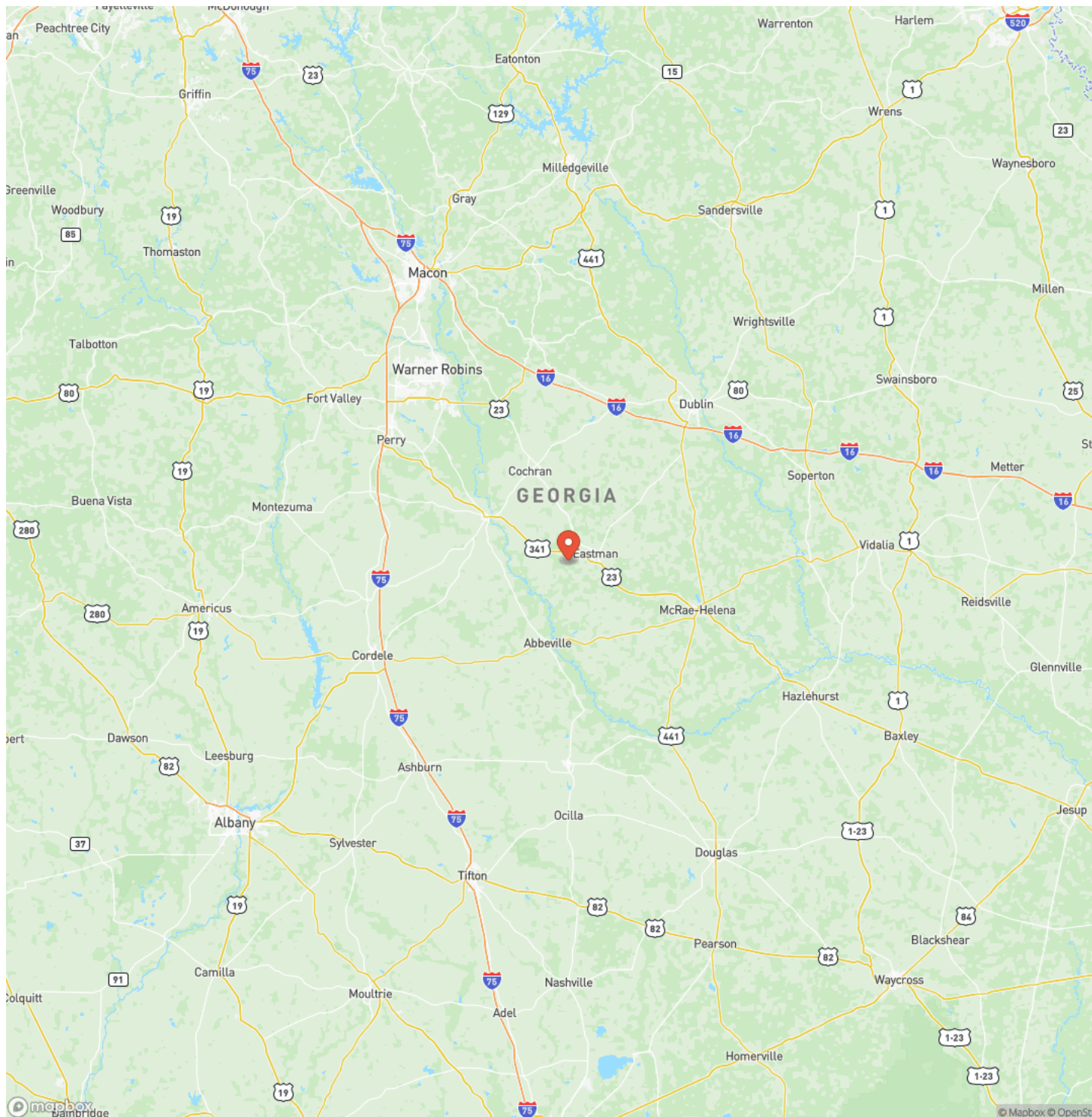



## Satellite Map

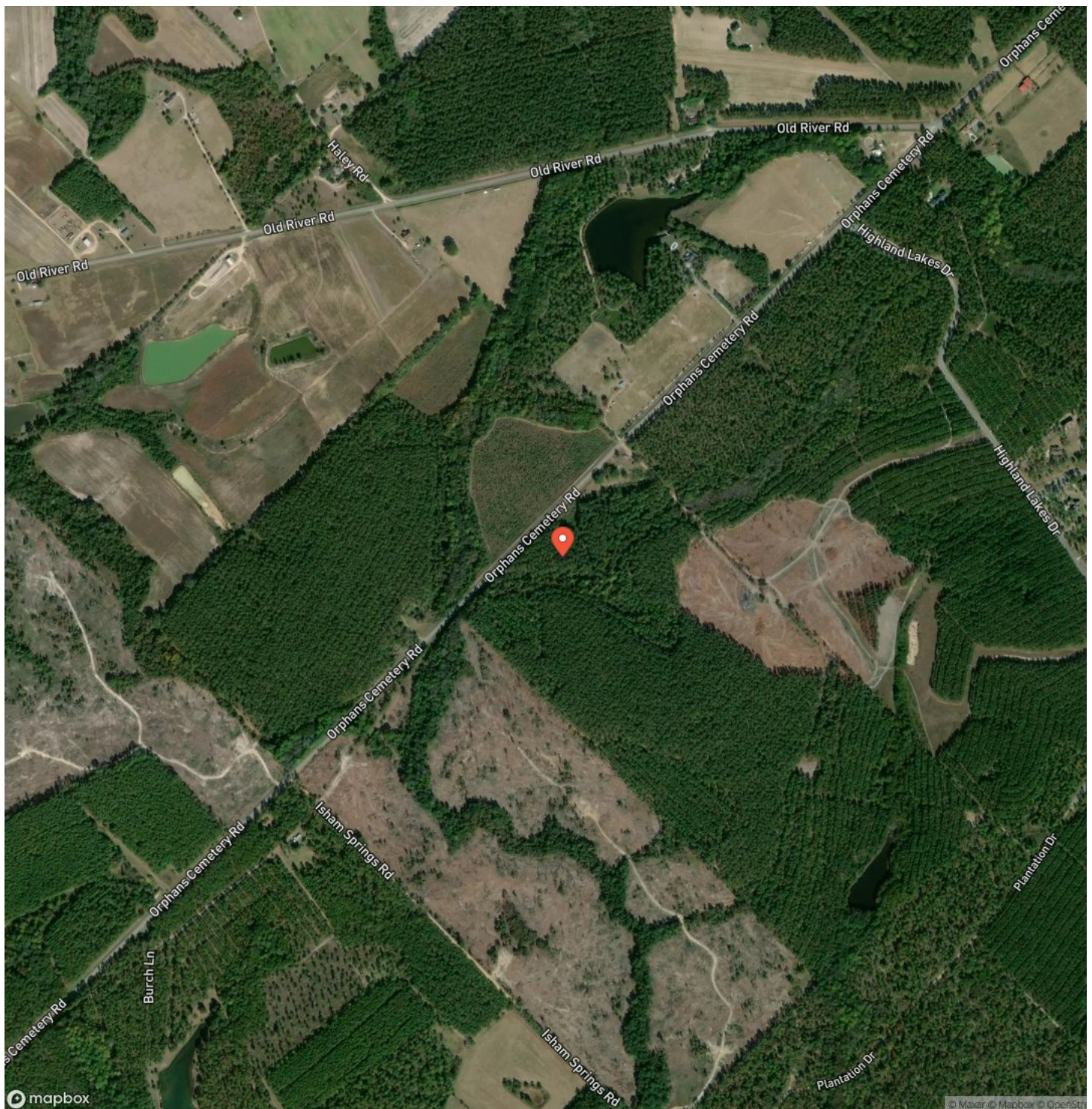





[illegible]

## **DISCLAIMERS**

Information in this brochure is provided solely for information purposes and does not constitute an offer to sell or advertise real estate outside the states in which broker or agent licensed. The information presented has been obtained from sources deemed to be reliable, but is not guaranteed or warranted by the agent, broker, or the sellers of these properties. This offering is subject to errors, omissions, prior sale, price change, correction or withdrawal from the market without notice. All references to age, square footage, income, expenses, acreage, carrying capacity, and land classification, etc. are approximate. Prospective buyers are chargeable with and expected to conduct their own independent investigation of the information and the property and to rely only on those results. Sellers reserve the right to accept or reject any and all offers without liability to any buyer or cooperating broker.

Maps are provided for illustration purposes only, the accuracy is not warranted. Parcels on interactive maps are not adjusted to match aerial backgrounds. This information is for reference purposes only and is not a legal document. Data maps contain errors. The seller and seller's agent are making known to all potential buyers that there may be variations between the location of the existing fence lines and the legal description of the deeded property. Seller and seller's agent make no warranties with regard to the location of the fence lines in relationship to the deeded property lines, nor does the Seller make any warranties or representations with regard to the specific acreage contained within the fenced property lines. Seller is selling the property in an "as is" condition, which includes the location of the fences as they exist. Boundaries shown on the accompanying maps are approximate, based on county parcel data. The maps are not to scale. The accuracy of the maps is not guaranteed. Prospective buyers are encouraged to verify fence lines, deeded property lines and acreages using a licensed surveyor at their own expense.





---

**Mossy Oak Properties Coastal Land and Real Estate**

309 Arnow Court  
Saint Marys, GA 31558  
(912) 674-2700  
[MossyOakProperties.com](http://MossyOakProperties.com)

---

