

Ohoopsee River Plantation
5671 Rod Strickland Rd
Reidsville, GA 30453

\$1,400,000
500± Acres
Tatttnall County



Ohooppee River Plantation
Reidsville, GA / Tattnall County

SUMMARY

Address

5671 Rod Strickland Rd

City, State Zip

Reidsville, GA 30453

County

Tattnall County

Type

Hunting Land, Recreational Land, Farms, Riverfront

Latitude / Longitude

32.0349795 / -82.1237616

Bedrooms / Bathrooms

2 / 1

Acreage

500

Price

\$1,400,000

Property Website

<https://www.mossyoakproperties.com/property/ohooppee-river-plantation-tattnall-georgia/22473/>



PROPERTY DESCRIPTION

Hunters and timber investors take a look at this 500 acre property just outside Reidsville Georgia in some of the best deer hunting in Tattnall Co. With over 1.5 miles of Ohoopsee River frontage, this property has 200 +/- acres of clear cut timberland with the remainder of the property being in live oak hammocks, longleaf pine and a substantial hard wood inventory. This property features a neighbor with over 7,000 acres of agricultural land that game forage on in the summer and feed in the oak hammocks and the hardwood bottoms. There are several duck ponds and one river fed lake on the property to attract the whistling wings of the sky as well as great fishing in the river and river fed lakes. There is a 1,000 sq ft bunkhouse with a well, power and septic system for additional buildings, and a dock overlooking the Ohoopsee River. This property has been trophy managed and has been on a protein feed program for 2 years. This is truly a man's outdoor haven. Call Al Randall with Mossy Oak Properties to view this outdoor dream property at [912-237-6356](tel:912-237-6356).



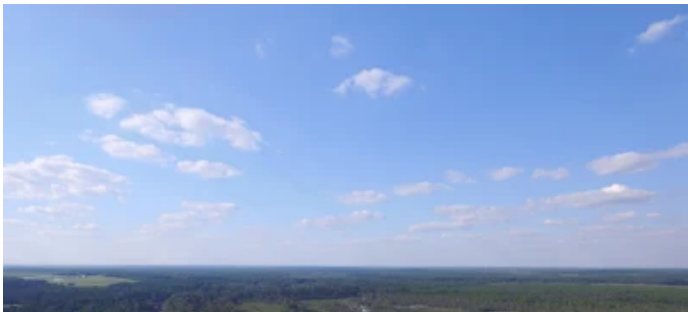
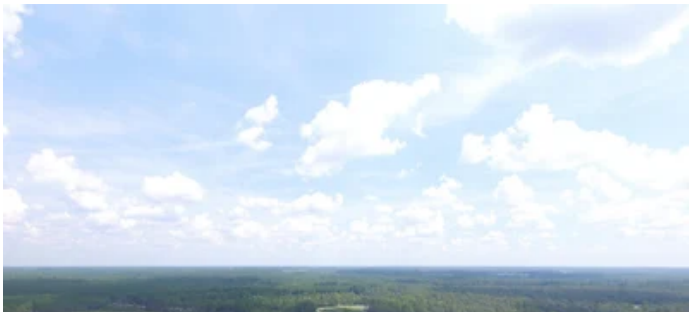
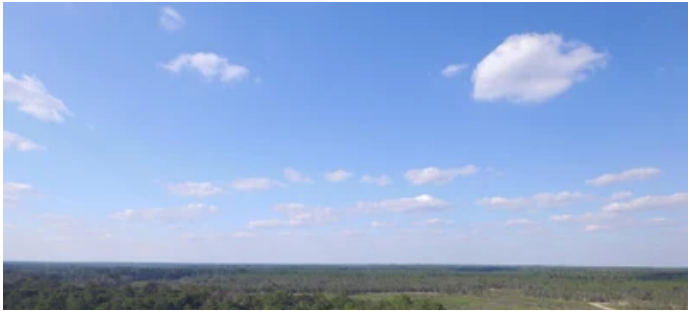

Locator Map

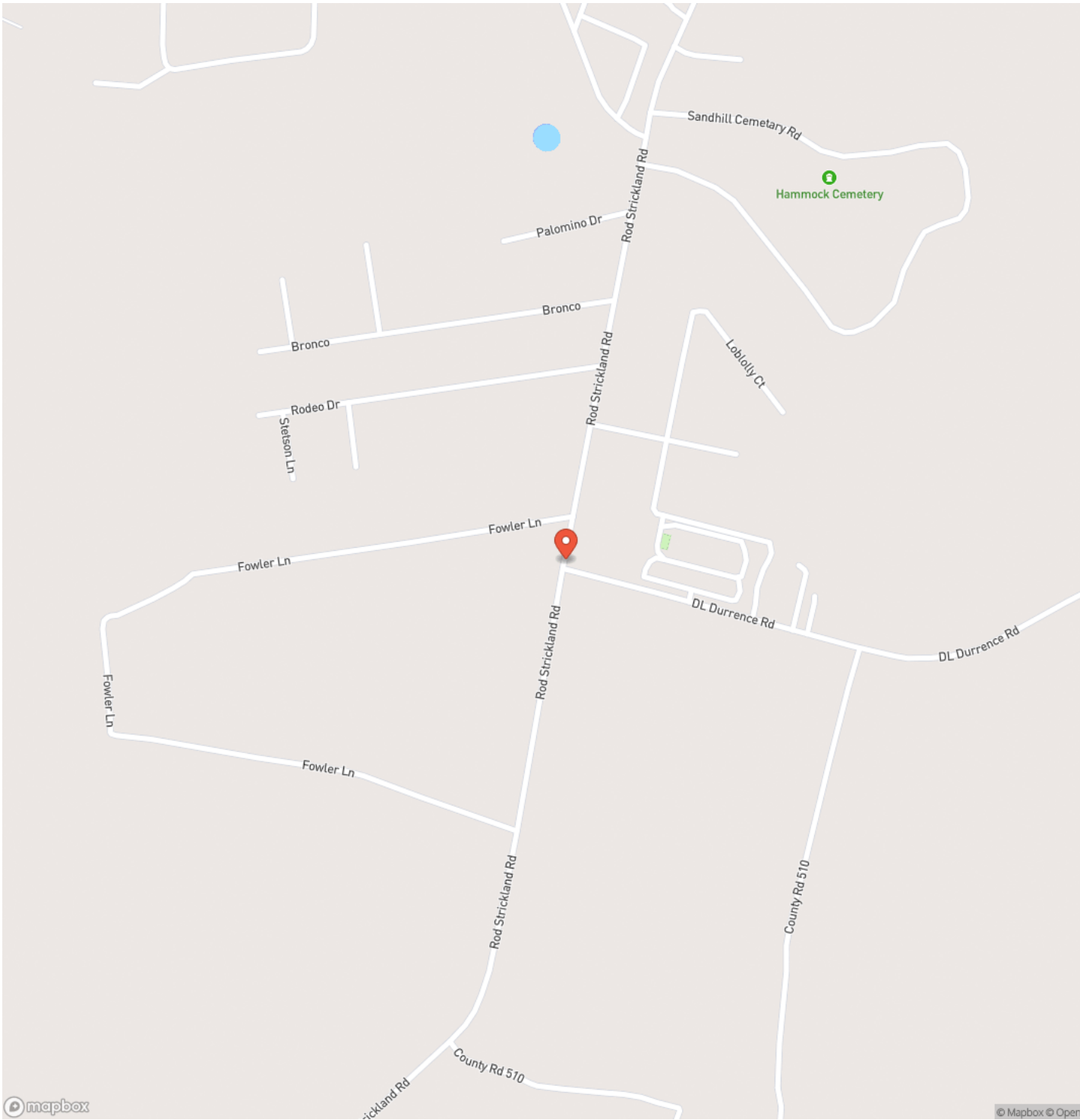

Locator Map

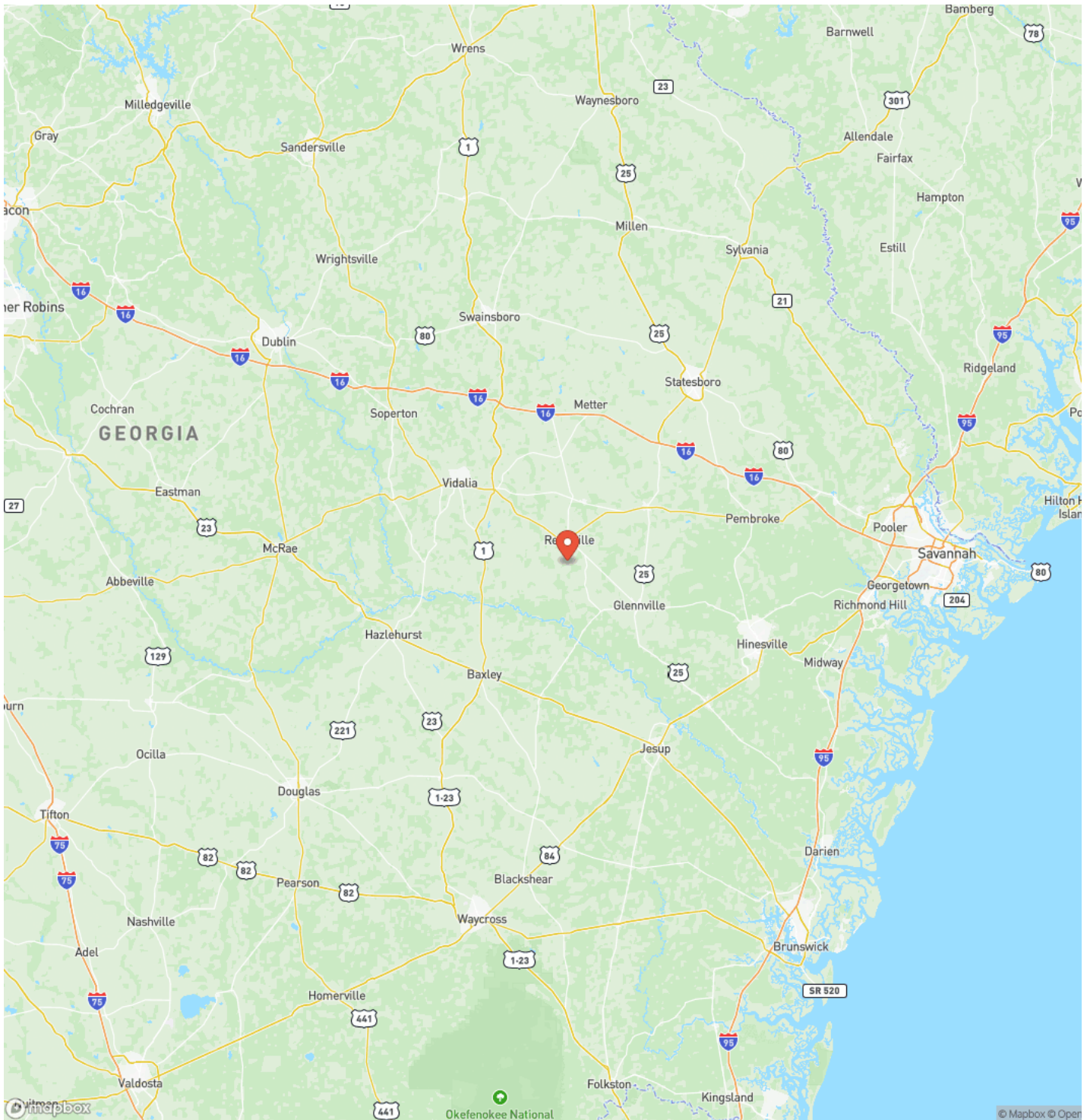

Satellite Map

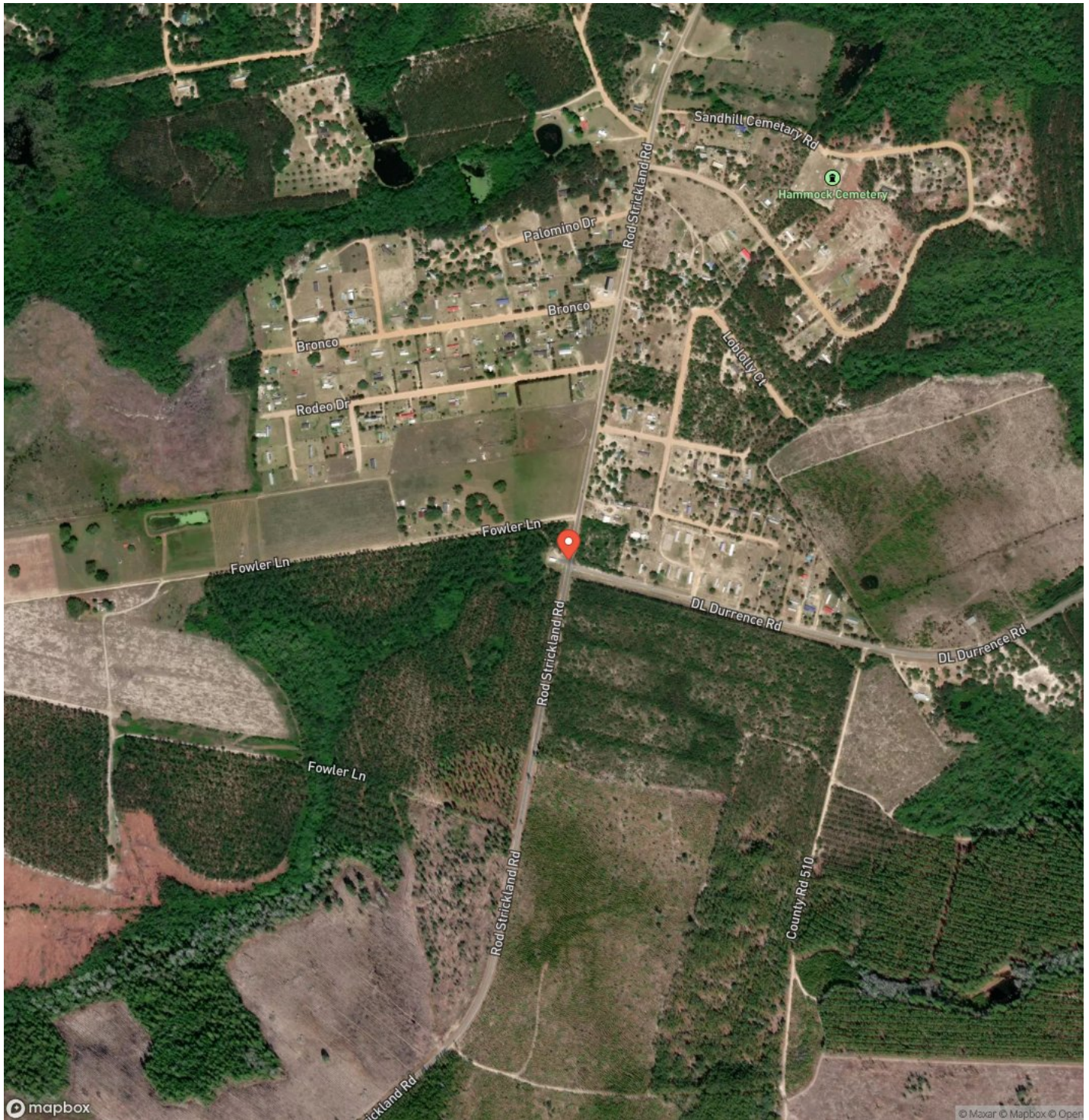

LISTING REPRESENTATIVE

For more information contact:



Representative

Al Randall

Mobile

912-237-6356

Email

arandall@mossyoakproperties.com

Address

309 Arnow Court

City / State / Zip

Saint Marys, GA 31558

NOTES



NOTES

[illegible]

MORE INFO ONLINE:

MossyOakProperties.com

DISCLAIMERS

Information in this brochure is provided solely for information purposes and does not constitute an offer to sell or advertise real estate outside the states in which broker or agent licensed. The information presented has been obtained from sources deemed to be reliable, but is not guaranteed or warranted by the agent, broker, or the sellers of these properties. This offering is subject to errors, omissions, prior sale, price change, correction or withdrawal from the market without notice. All references to age, square footage, income, expenses, acreage, carrying capacity, and land classification, etc. are approximate. Prospective buyers are chargeable with and expected to conduct their own independent investigation of the information and the property and to rely only on those results. Sellers reserve the right to accept or reject any and all offers without liability to any buyer or cooperating broker.

Maps are provided for illustration purposes only, the accuracy is not warranted. Parcels on interactive maps are not adjusted to match aerial backgrounds. This information is for reference purposes only and is not a legal document. Data maps contain errors. The seller and seller's agent are making known to all potential buyers that there may be variations between the location of the existing fence lines and the legal description of the deeded property. Seller and seller's agent make no warranties with regard to the location of the fence lines in relationship to the deeded property lines, nor does the Seller make any warranties or representations with regard to the specific acreage contained within the fenced property lines. Seller is selling the property in an "as is" condition, which includes the location of the fences as they exist. Boundaries shown on the accompanying maps are approximate, based on county parcel data. The maps are not to scale. The accuracy of the maps is not guaranteed. Prospective buyers are encouraged to verify fence lines, deeded property lines and acreages using a licensed surveyor at their own expense.



Mossy Oak Properties Coastal Land and Real Estate
309 Arnow Court
Saint Marys, GA 31558
(912) 674-2700
MossyOakProperties.com

