

**Watermelon creek Timberland**  
455 Lacey Driggers Rd  
Glennville, GA 30427

**\$151,900**  
68 +/- acres  
Tattnall County

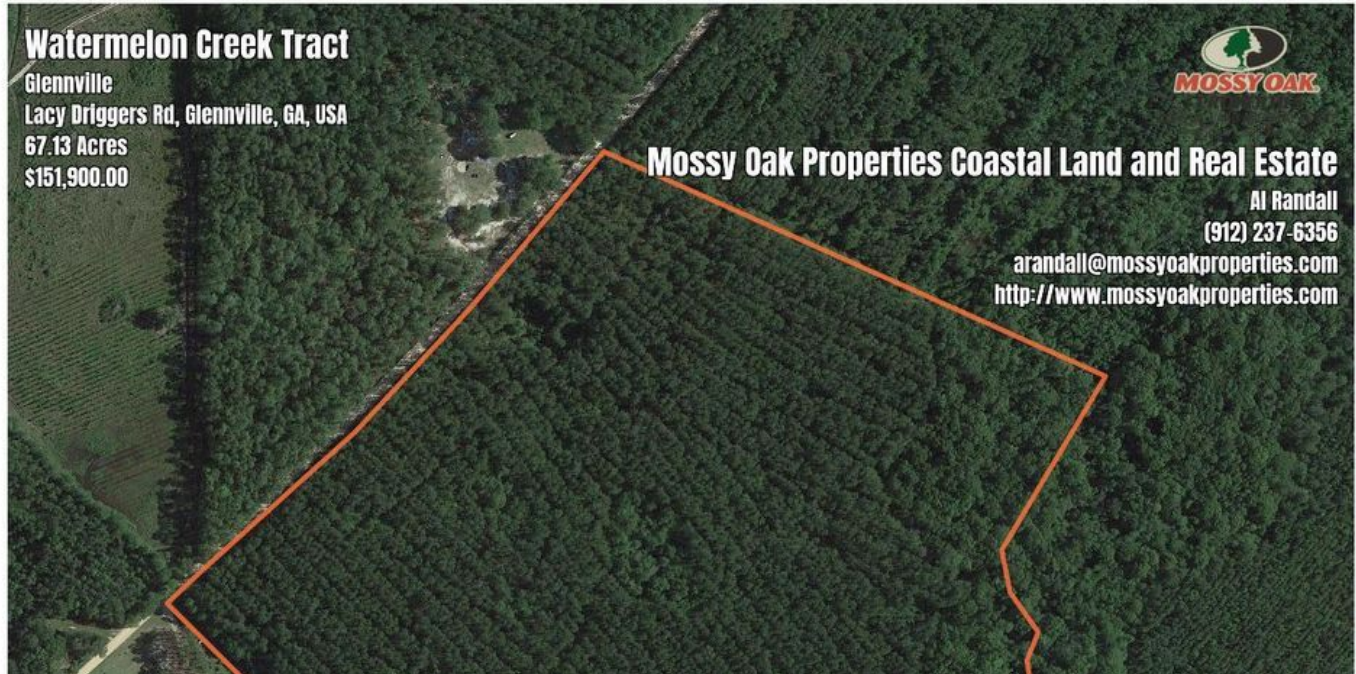

## Watermelon creek Timberland Glennville, GA / Tattnall County

---

### **SUMMARY**

**Address**

455 Lacey Driggers Rd

**City, State Zip**

Glennville, GA 30427

**County**

Tattnall County

**Type**

Hunting Land

**Latitude / Longitude**

31.980082 / -81.9255864

**Acreage**

68

**Price**

\$151,900

**Property Website**

<https://www.mossyoakproperties.com/property/watermelon-creek-timberland-tattnall-georgia/22431/>



## **PROPERTY DESCRIPTION**

Check out this great timberland investment tract that is already planted with the latest generation loblolly on Watermelon Creek just outside Glennville, in southern Tattnall Co Georgia. This property has 2500 feet of creek frontage with a great stand of hardwood off the creek with a wood duck hole of some family fishing. The property was planted January 2020 and has great growth to give the abundance of wildlife on the property with plenty of cover to flourish. This property has deer, turkey, hogs and a variety of small game. There is 1300 ft of dirt road frontage for access to the trails on the property or a great cabin site. Call Al Randall with Mossy Oak Properties at 912-237-6356 to schedule a showing of this great investment tract that you can enjoy.

Watermelon creek Timberland  
Glennville, GA / Tattnall County

---



# Locator Maps



## Aerial Maps



**LISTING REPRESENTATIVE**

For more information contact:



**Representative**

Al Randall

**Mobile**

912-237-6356

**Email**

arandall@mossyoakproperties.com

**Address**

309 Arnow Court

**City / State / Zip**

Saint Marys, GA 31558

---

**NOTES**

---

---

---

---

---

---

---



## This image shows a blank sheet of white paper with horizontal ruling lines. The lines are evenly spaced and run across the width of the page. There are no margins, text, or other markings on the paper.



## **DISCLAIMERS**

Information in this brochure is provided solely for information purposes and does not constitute an offer to sell or advertise real estate outside the states in which broker or agent licensed. The information presented has been obtained from sources deemed to be reliable, but is not guaranteed or warranted by the agent, broker, or the sellers of these properties. This offering is subject to errors, omissions, prior sale, price change, correction or withdrawal from the market without notice. All references to age, square footage, income, expenses, acreage, carrying capacity, and land classification, etc. are approximate. Prospective buyers are chargeable with and expected to conduct their own independent investigation of the information and the property and to rely only on those results. Sellers reserve the right to accept or reject any and all offers without liability to any buyer or cooperating broker.

Maps are provided for illustration purposes only, the accuracy is not warranted. Parcels on interactive maps are not adjusted to match aerial backgrounds. This information is for reference purposes only and is not a legal document. Data maps contain errors. The seller and seller's agent are making known to all potential buyers that there may be variations between the location of the existing fence lines and the legal description of the deeded property. Seller and seller's agent make no warranties with regard to the location of the fence lines in relationship to the deeded property lines, nor does the Seller make any warranties or representations with regard to the specific acreage contained within the fenced property lines. Seller is selling the property in an "as is" condition, which includes the location of the fences as they exist. Boundaries shown on the accompanying maps are approximate, based on county parcel data. The maps are not to scale. The accuracy of the maps is not guaranteed. Prospective buyers are encouraged to verify fence lines, deeded property lines and acreages using a licensed surveyor at their own expense.



---

**Mossy Oak Properties Coastal Land and Real Estate**

**309 Arnow Court**

**Saint Marys, GA 31558**

**(912) 674-2700**

**MossyOakProperties.com**

---

