

Hidden Meadows Ranch
4875 Anadarko Road
Hartsel, CO 80449

\$579,000
167± Acres
Park County



Hidden Meadows Ranch
Hartsel, CO / Park County

SUMMARY

Address

4875 Anadarko Road

City, State Zip

Hartsel, CO 80449

County

Park County

Type

Hunting Land, Ranches, Recreational Land, Horse Property

Latitude / Longitude

38.8668 / -105.8088

Taxes (Annually)

65

Dwelling Square Feet

0

Acreage

167

Price

\$579,000

Property Website

<https://www.mossyoakproperties.com/property/hidden-meadows-ranch-park-colorado/27726/>



Hidden Meadows Ranch Hartsel, CO / Park County

PROPERTY DESCRIPTION

Hidden Meadows Ranch

167 acres located at the very end of the road. Unapparelled views of the snowcapped fourteeners of the Continental Divide. This beautiful land has towering ponderosa pines and aspens to build a home or get-a-way cabin off grid. With the property size of over 160 acres, the minimum to receive the landowner big game tags for Trophy Unit 58 is in play. There are over 50,000 acres of Pike National Forest near for your enjoyment of hunting, hiking horseback riding or four wheeling. There are no easements, restrictions, homeowner's associations, or covenants.

Well priced at \$579,000



Hidden Meadows Ranch
Hartsel, CO / Park County



Locator Map

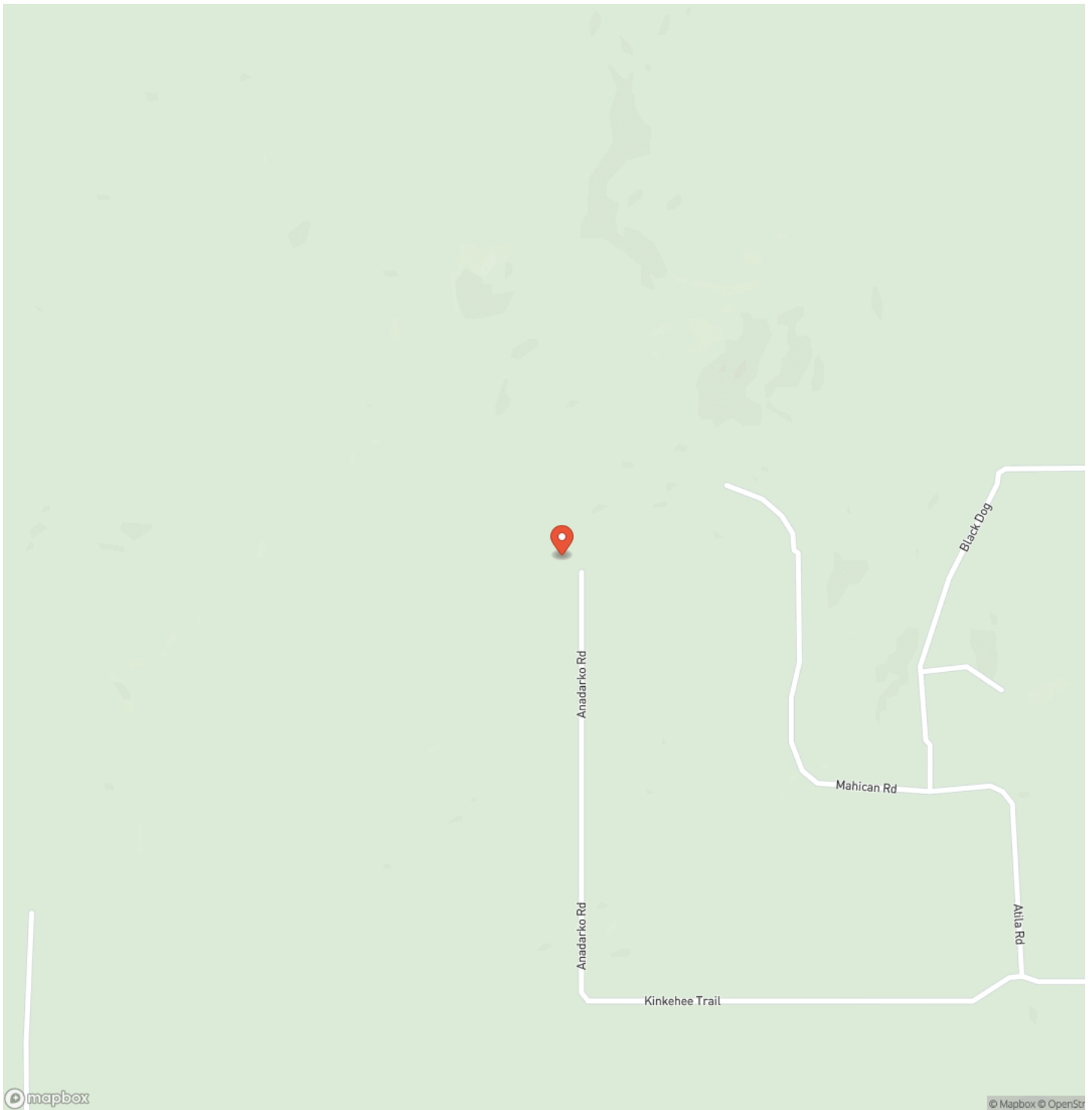

Locator Map

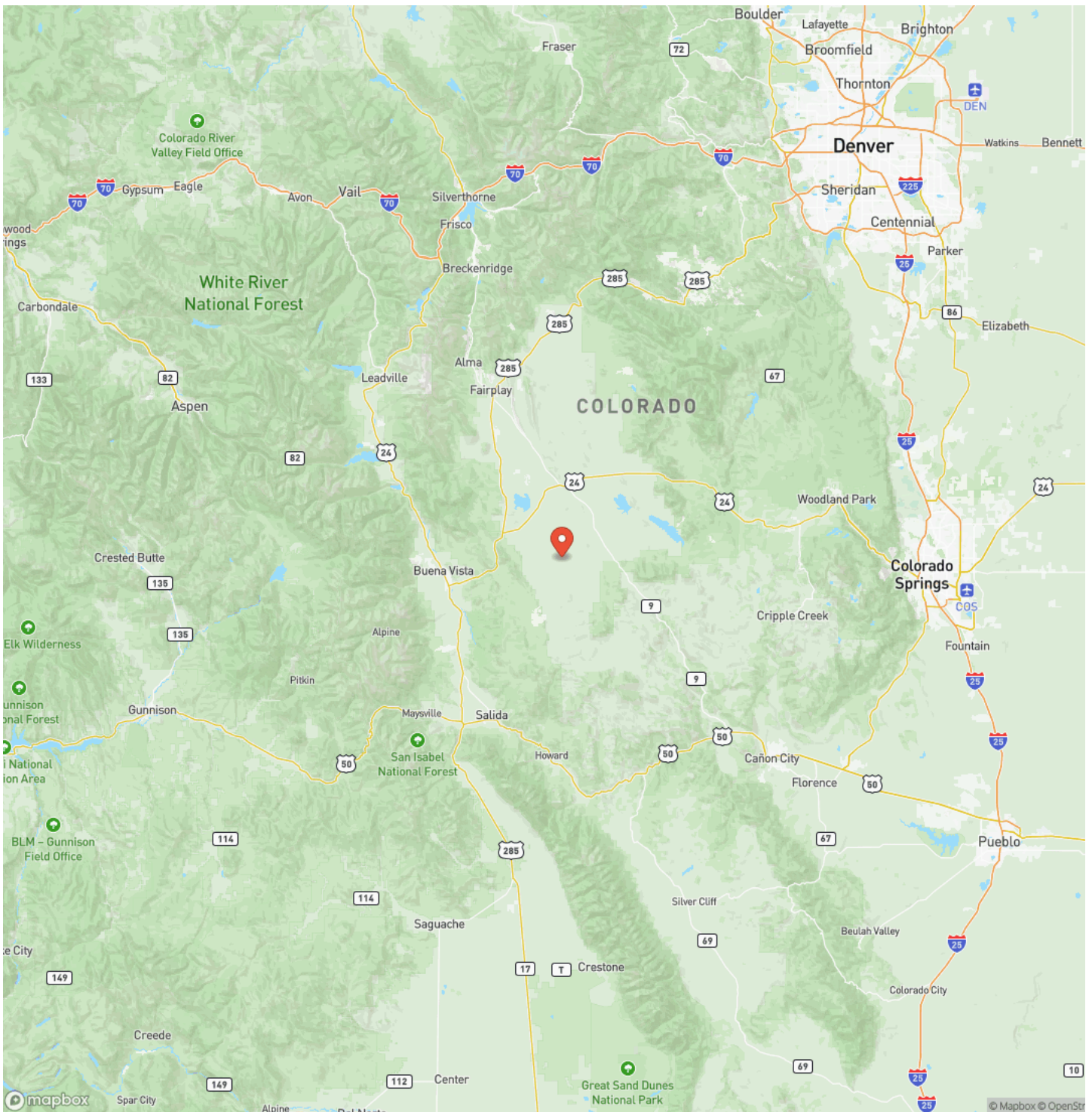

Satellite Map

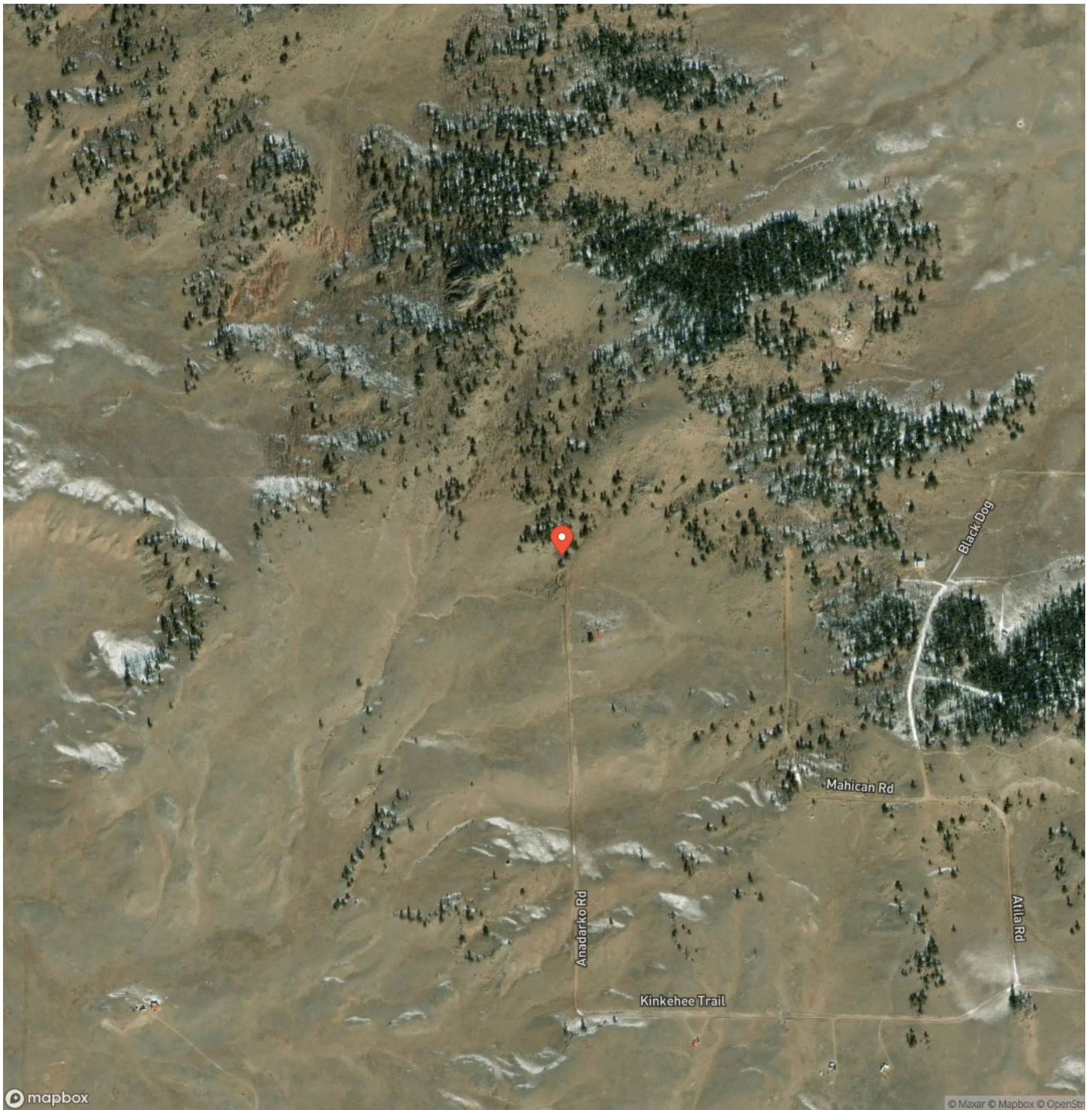

LISTING REPRESENTATIVE

For more information contact:



Representative

Bob Register

Mobile

(719) 686-8744

Email

bregester@mossyoakproperties.com

Address

844 Beaver Pond Drive

City / State / Zip

NOTES

[illegible]

[illegible]

MossyOakProperties.com

DISCLAIMERS

Information in this brochure is provided solely for information purposes and does not constitute an offer to sell or advertise real estate outside the states in which broker or agent licensed. The information presented has been obtained from sources deemed to be reliable, but is not guaranteed or warranted by the agent, broker, or the sellers of these properties. This offering is subject to errors, omissions, prior sale, price change, correction or withdrawal from the market without notice. All references to age, square footage, income, expenses, acreage, carrying capacity, and land classification, etc. are approximate. Prospective buyers are chargeable with and expected to conduct their own independent investigation of the information and the property and to rely only on those results. Sellers reserve the right to accept or reject any and all offers without liability to any buyer or cooperating broker.

Maps are provided for illustration purposes only, the accuracy is not warranted. Parcels on interactive maps are not adjusted to match aerial backgrounds. This information is for reference purposes only and is not a legal document. Data maps contain errors. The seller and seller's agent are making known to all potential buyers that there may be variations between the location of the existing fence lines and the legal description of the deeded property. Seller and seller's agent make no warranties with regard to the location of the fence lines in relationship to the deeded property lines, nor does the Seller make any warranties or representations with regard to the specific acreage contained within the fenced property lines. Seller is selling the property in an "as is" condition, which includes the location of the fences as they exist. Boundaries shown on the accompanying maps are approximate, based on county parcel data. The maps are not to scale. The accuracy of the maps is not guaranteed. Prospective buyers are encouraged to verify fence lines, deeded property lines and acreages using a licensed surveyor at their own expense.

Mossy Oak Properties Colorado Mountain Realty
844 Beaver Pond Drive
Divide, CO 80814
(719) 686-8744
MossyOakProperties.com

