

**Copper Gulch Mountain Retreat**  
i Path  
Cotopaxi, CO 81223

**\$365,000**  
2.610 +/- acres  
Fremont County





# Copper Gulch Mountain Retreat Cotopaxi, CO / Fremont County

## **SUMMARY**

### **Address**

i Path

### **City, State Zip**

Cotopaxi, CO 81223

### **County**

Fremont County

### **Type**

Residential Property, Ranches, Single Family

### **Latitude / Longitude**

38.320340 / -105.507265

### **Taxes (Annually)**

499

### **Dwelling Square Feet**

1620

### **Bedrooms / Bathrooms**

3 / 3

### **Acreage**

2.610

### **Price**

\$365,000

### **Property Website**

<https://www.mossyoakproperties.com/property/copper-gulch-mountain-retreat-fremont-colorado/21392/>



## **PROPERTY DESCRIPTION**

Situated in a picturesque location between the town of Westcliffe, the Arkansas River, and Canon City, is this quaint and charming mountain home tucked

away between the Sangre De Cristo and Wet Mountains. This home offers many features including a property surrounded with healthy Pine trees, great views

off the two upper decks, a large rustic fenced-in outdoor entertainment space which includes a six person hot tub, wonderful landscaping, and a greenhouse ready to

accommodate vegetables and gardens. Other features here include engineered flooring and tiles throughout with stainless kitchen appliances, a wood burning

fireplace, pellet stove along with three bedrooms and three baths. Downstairs leads to a finished walkout lower level with access to another quiet outdoor sitting

area along with entry to a two-car garage. Animals will appreciate the partially fenced back yard with plenty of trees to enjoy a relaxing afternoon in the shade.

Also included here is excellent internet service, propane, a second greenhouse, electric and a very good (recently tested) well with a high flow water production rate.

Be sure to come and visit this quiet contemporary and rustic retreat at the end of a private cul-de-sac in a relaxing timber and mountain setting of Colorado!

This home recently had a water well test and passed a home inspection in August 2021.



## Copper Gulch Mountain Retreat Cotopaxi, CO / Fremont County

---

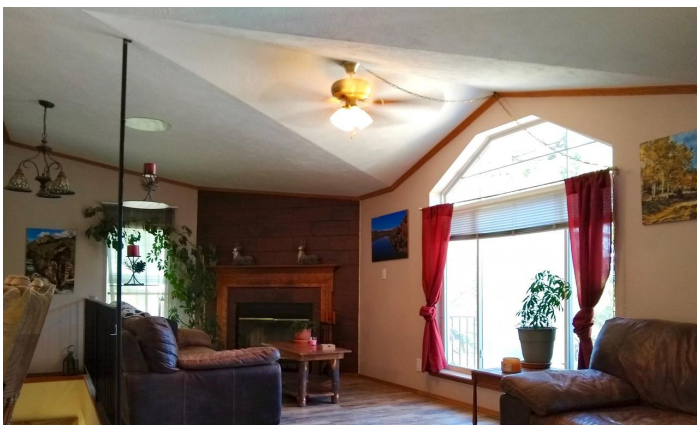





# Locator Maps

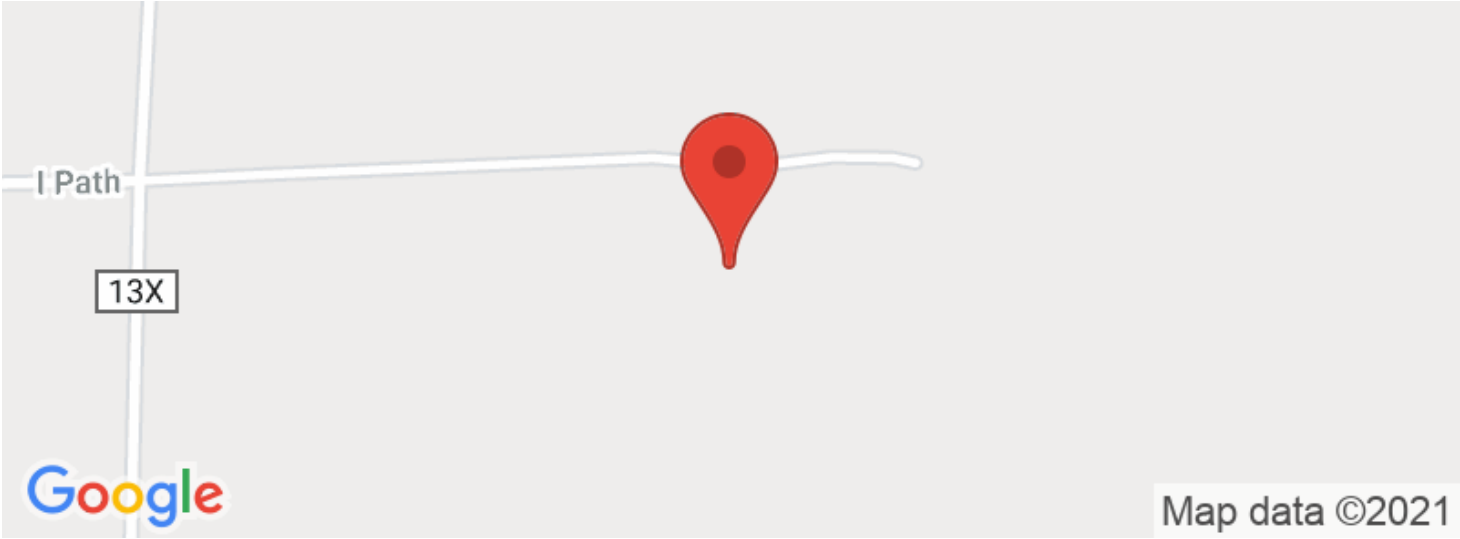

# Aerial Maps



**LISTING REPRESENTATIVE**

For more information contact:



**Representative**

Norman Schwartz

**Mobile**

(719) 338-9228

**Email**

nschwartz@mossyoakproperties.com

**Address**

844 Beaver Pond Drive

**City / State / Zip**

Divide, CO 80814

---

**NOTES**

---

---

---

---

---

---

---



[illegible]

## **DISCLAIMERS**

Information in this brochure is provided solely for information purposes and does not constitute an offer to sell or advertise real estate outside the states in which broker or agent licensed. The information presented has been obtained from sources deemed to be reliable, but is not guaranteed or warranted by the agent, broker, or the sellers of these properties. This offering is subject to errors, omissions, prior sale, price change, correction or withdrawal from the market without notice. All references to age, square footage, income, expenses, acreage, carrying capacity, and land classification, etc. are approximate. Prospective buyers are chargeable with and expected to conduct their own independent investigation of the information and the property and to rely only on those results. Sellers reserve the right to accept or reject any and all offers without liability to any buyer or cooperating broker.

Maps are provided for illustration purposes only, the accuracy is not warranted. Parcels on interactive maps are not adjusted to match aerial backgrounds. This information is for reference purposes only and is not a legal document. Data maps contain errors. The seller and seller's agent are making known to all potential buyers that there may be variations between the location of the existing fence lines and the legal description of the deeded property. Seller and seller's agent make no warranties with regard to the location of the fence lines in relationship to the deeded property lines, nor does the Seller make any warranties or representations with regard to the specific acreage contained within the fenced property lines. Seller is selling the property in an "as is" condition, which includes the location of the fences as they exist. Boundaries shown on the accompanying maps are approximate, based on county parcel data. The maps are not to scale. The accuracy of the maps is not guaranteed. Prospective buyers are encouraged to verify fence lines, deeded property lines and acreages using a licensed surveyor at their own expense.





---

**Mossy Oak Properties Colorado Mountain Realty**

**844 Beaver Pond Drive**

**Divide, CO 80814**

**(719) 686-8744**

**MossyOakProperties.com**

---

