

Farming Hunting Dream Home
6595 Hammonsville Road
Bonnieville, KY 42713

\$239,950
38± Acres
Hart County



Farming Hunting Dream Home Bonnieville, KY / Hart County

SUMMARY

Address

6595 Hammonsville Road

City, State Zip

Bonnieville, KY 42713

County

Hart County

Type

Farms, Recreational Land, Hunting Land, Horse Property,
Undeveloped Land

Latitude / Longitude

37.353084 / -85.831717

Acreage

38

Price

\$239,950



Farming Hunting Dream Home Bonnieville, KY / Hart County

PROPERTY DESCRIPTION

38 Acres - Hart County, Kentucky

Discover the perfect blend of open land and opportunity with this 38-acre tract located on Hammonsville Road, just minutes from Munfordville and I-65. This mostly open pasture ground offers plenty of room for livestock, farming, or building your dream home in a peaceful country setting.

The property features two ponds, providing excellent water sources for animals and adding to the scenic appeal. An old barn sits on the property and, while in fair to poor condition, could be restored or repurposed to fit your needs.

Whether you're looking for a great hunting spot, a weekend getaway, or an investment property with strong potential, this tract checks all the boxes. With its convenient location just about 6 miles from Munfordville and quick access to I-65, you get both privacy and accessibility.

Don't miss your chance to own a versatile piece of Hart County land with endless possibilities!

Farming Hunting Dream Home
Bonnieville, KY / Hart County



Locator Map

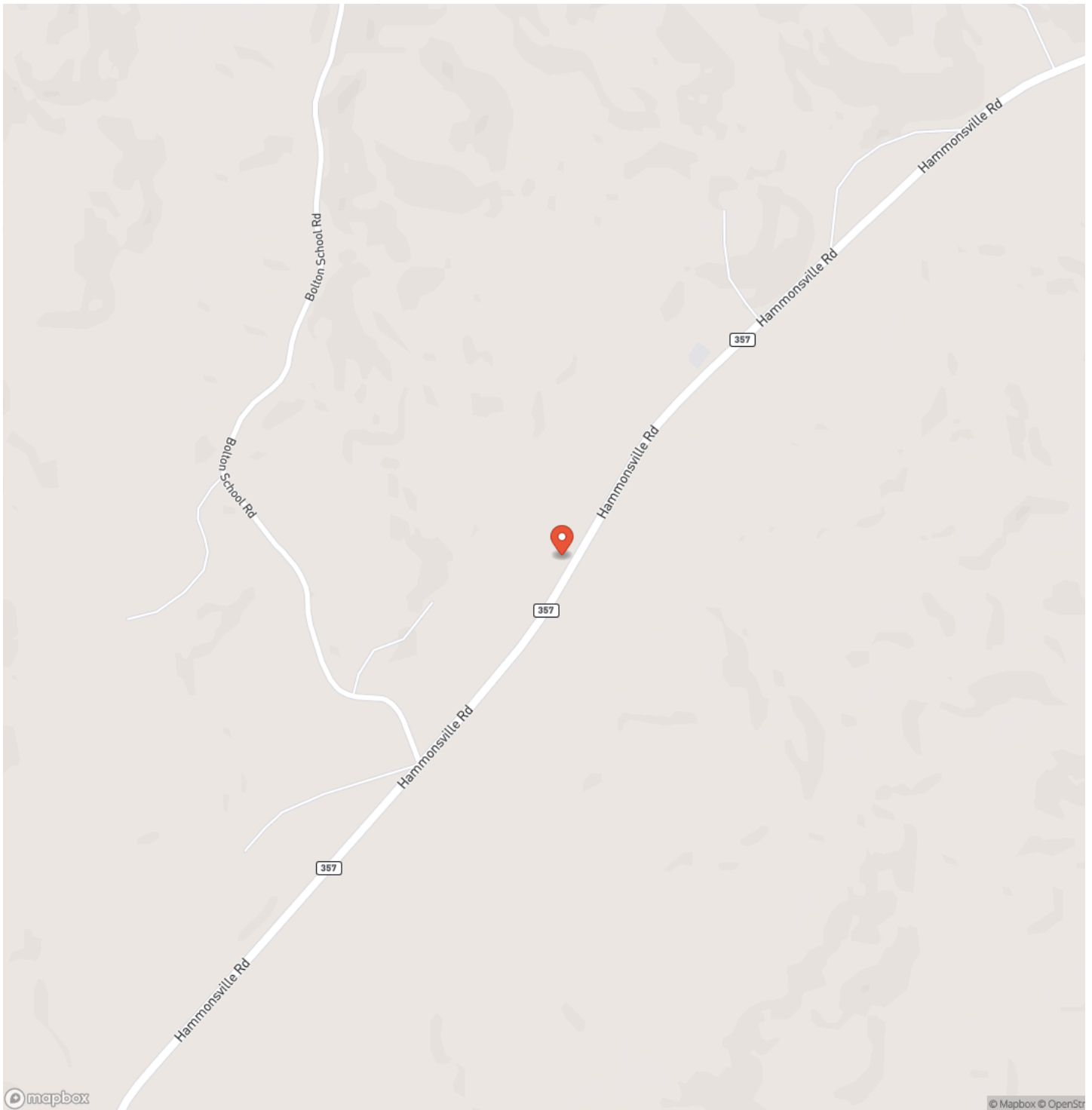

Satellite Map

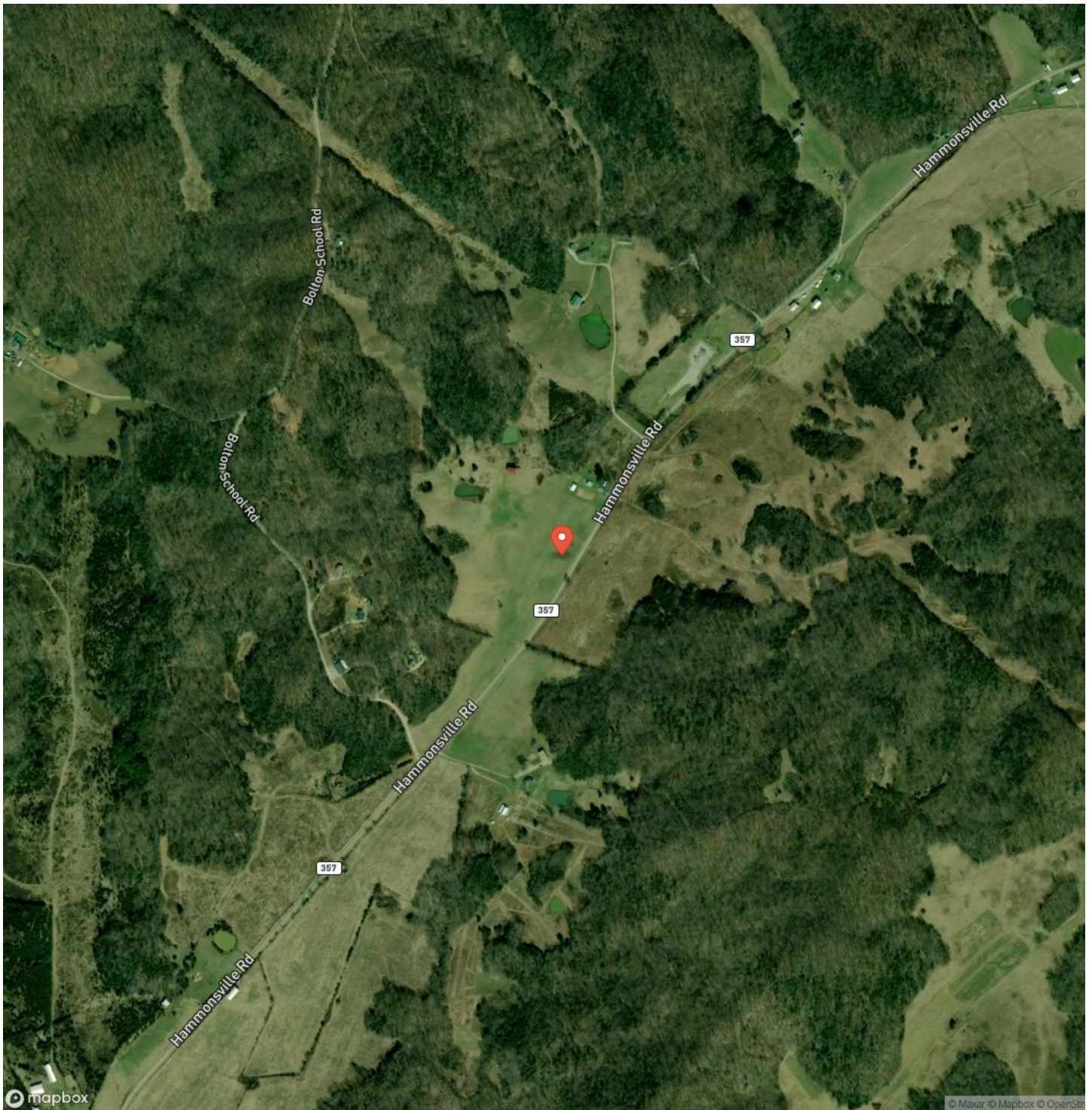

DISCLAIMERS

Information in this brochure is provided solely for information purposes and does not constitute an offer to sell or advertise real estate outside the states in which broker or agent licensed. The information presented has been obtained from sources deemed to be reliable, but is not guaranteed or warranted by the agent, broker, or the sellers of these properties. This offering is subject to errors, omissions, prior sale, price change, correction or withdrawal from the market without notice. All references to age, square footage, income, expenses, acreage, carrying capacity, and land classification, etc. are approximate. Prospective buyers are chargeable with and expected to conduct their own independent investigation of the information and the property and to rely only on those results. Sellers reserve the right to accept or reject any and all offers without liability to any buyer or cooperating broker.

Maps are provided for illustration purposes only, the accuracy is not warranted. Parcels on interactive maps are not adjusted to match aerial backgrounds. This information is for reference purposes only and is not a legal document. Data maps contain errors. The seller and seller's agent are making known to all potential buyers that there may be variations between the location of the existing fence lines and the legal description of the deeded property. Seller and seller's agent make no warranties with regard to the location of the fence lines in relationship to the deeded property lines, nor does the Seller make any warranties or representations with regard to the specific acreage contained within the fenced property lines. Seller is selling the property in an "as is" condition, which includes the location of the fences as they exist. Boundaries shown on the accompanying maps are approximate, based on county parcel data. The maps are not to scale. The accuracy of the maps is not guaranteed. Prospective buyers are encouraged to verify fence lines, deeded property lines and acreages using a licensed surveyor at their own expense.

Mossy Oak Properties Hart Realty
Post Office Box 456
Munfordville, KY 42765
(270) 524-1980
MossyOakProperties.com

