

Acreage For Sale! 53041 858 Rd - Plainview, Nebraska
53041 858 Rd
Plainview, NE 68769

\$980,000
13± Acres
Antelope County



Acreage For Sale! 53041 858 Rd - Plainview, Nebraska
Plainview, NE / Antelope County

SUMMARY

Address

53041 858 Rd

City, State Zip

Plainview, NE 68769

County

Antelope County

Type

Residential Property

Latitude / Longitude

42.264568 / -97.906024

Dwelling Square Feet

2184

Bedrooms / Bathrooms

4 / 2

Acreage

13

Price

\$980,000

Property Website

<https://www.mossyoakproperties.com/property/acreage-for-sale-53041-858-rd-plainview-nebraska-antelope-nebraska/101609/>



Acreage For Sale! 53041 858 Rd - Plainview, Nebraska
Plainview, NE / Antelope County

PROPERTY DESCRIPTION

Acreage For Sale

53041 858 Rd.

Plainview, NE 68769

Contact Dan Rohrer, Broker (402)841-1360

Description:

Here is an opportunity to acquire one of the nicest, best-kept farmsteads we have ever offered for sale. Corwin & Roxanne Horst have retired from farming and are well known throughout the community for the meticulous care of their farm. The property consists of approximately 13 highly improved acres (subject to completion of a survey), including a large updated farmhouse with attached garage, a modern shop, recently constructed machine shed, grain storage facilities, a second two car detached garage, a large garden shed/storage building, a backyard storage shed, and a playhouse.

Modern 4 bedroom two story home with a large custom-designed kitchen (appliances included), dining room, living room, recently remodeled high end bathroom, office w/ custom built desk & cabinetry, huge walk in closet, and main floor laundry room with adjacent 1/2 bath. The full basement (mostly finished) offers a large family room, a large utility room, another 1/2 bath, and abundant storage throughout. The list of updates and improvements to the home is extensive and includes updated plumbing, electrical, HVAC systems, roof, siding, windows, and flooring.

The exterior of the home boasts a large above ground swimming pool with a surrounding deck, a back patio, and a front deck. The surrounding lawn has been manicured with beautiful grass, many new trees and shrubs, underground sprinklers, attractive landscaping features, and an expansive red rock driveway. Mature trees line the north and west boundaries of the farmstead offering great wind protection.

The climate controlled shop measures approximately 55'x95' and includes a professionally finished farm office. The farm shop is fully insulated, heated with dual radiant overhead propane units & cooled with a central a/c unit, has a floor drain, has a large overhead door (14ft high x 26ft wide) and concrete apron for working and power washing just outside. This shop is the envy of any farmer, car collector, or hobbyist.

The large machine shed measures approximately 60'x120' and was newly constructed in 2023. Portions of concrete and rock divide the floor. Sliding doors are 16ft high.

The home and buildings are served by a submersible well and a modern septic system. The structures all have updated underground electrical services.

Three Grain bins consist of approximately 61,000 bushels of total storage (17,500; 17,500, and 26,000) with aeration floors.

The quality and functionality of this property cannot be overstated. You must walk through the home and buildings to appreciate the offering. The property is being shown by appointment to pre-qualified buyers. The remaining 147 acres of irrigated cropland surrounding the farmstead are also being offered for sale. Call for complete details!

Directions: *From Hwy 20/Hwy. 13 intersection west of Plainview, NE- Take 531 Ave. south for 6 miles to 858 Rd., then 1/2 mile west.*

Legal Description: Part of the SW 1/4 of 33-27N-5W, Antelope Co., NE

2025 Taxes: To be determined after completion of survey

Acreage For Sale! 53041 858 Rd - Plainview, Nebraska
Plainview, NE / Antelope County



Locator Map

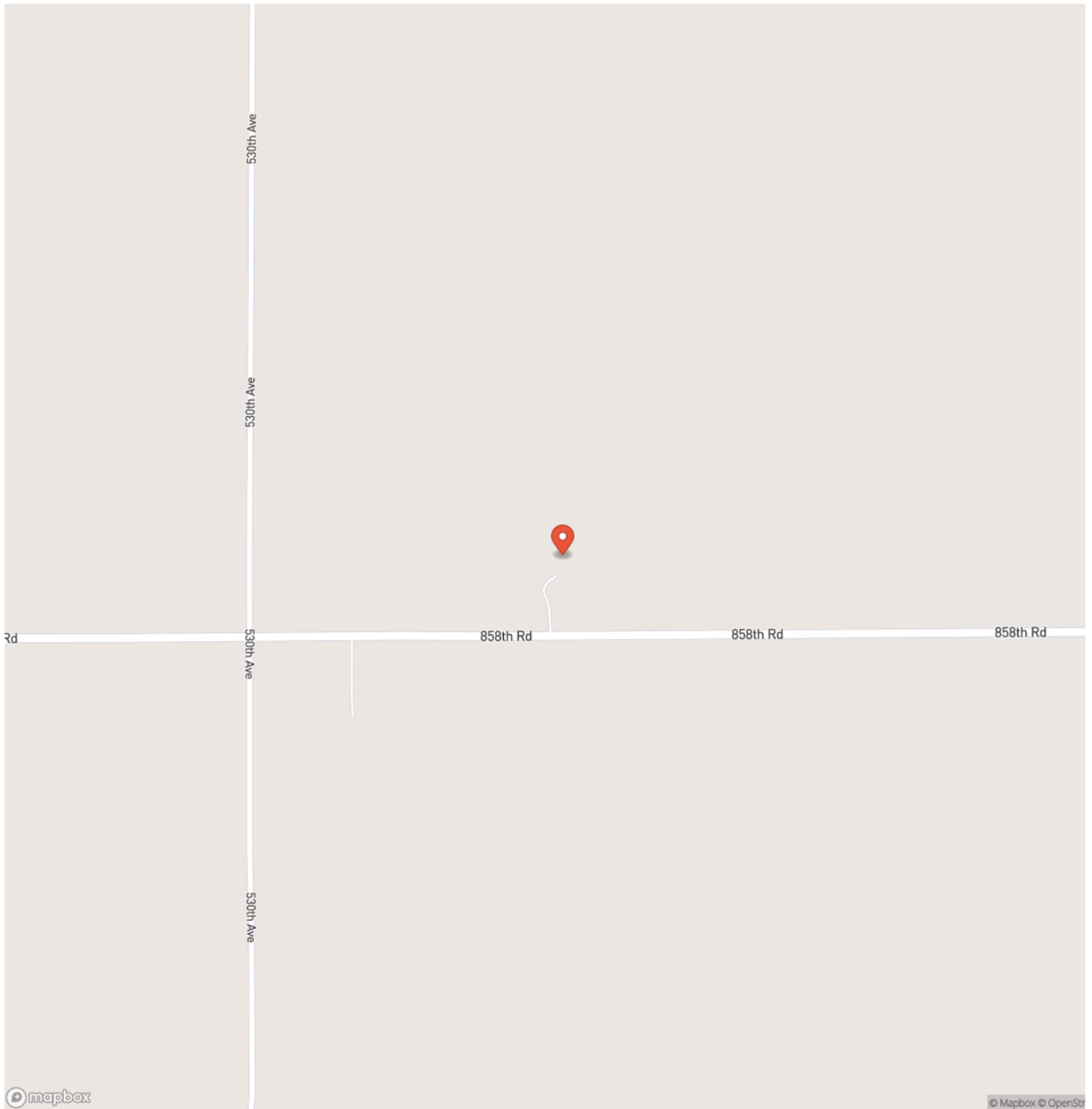

Locator Map

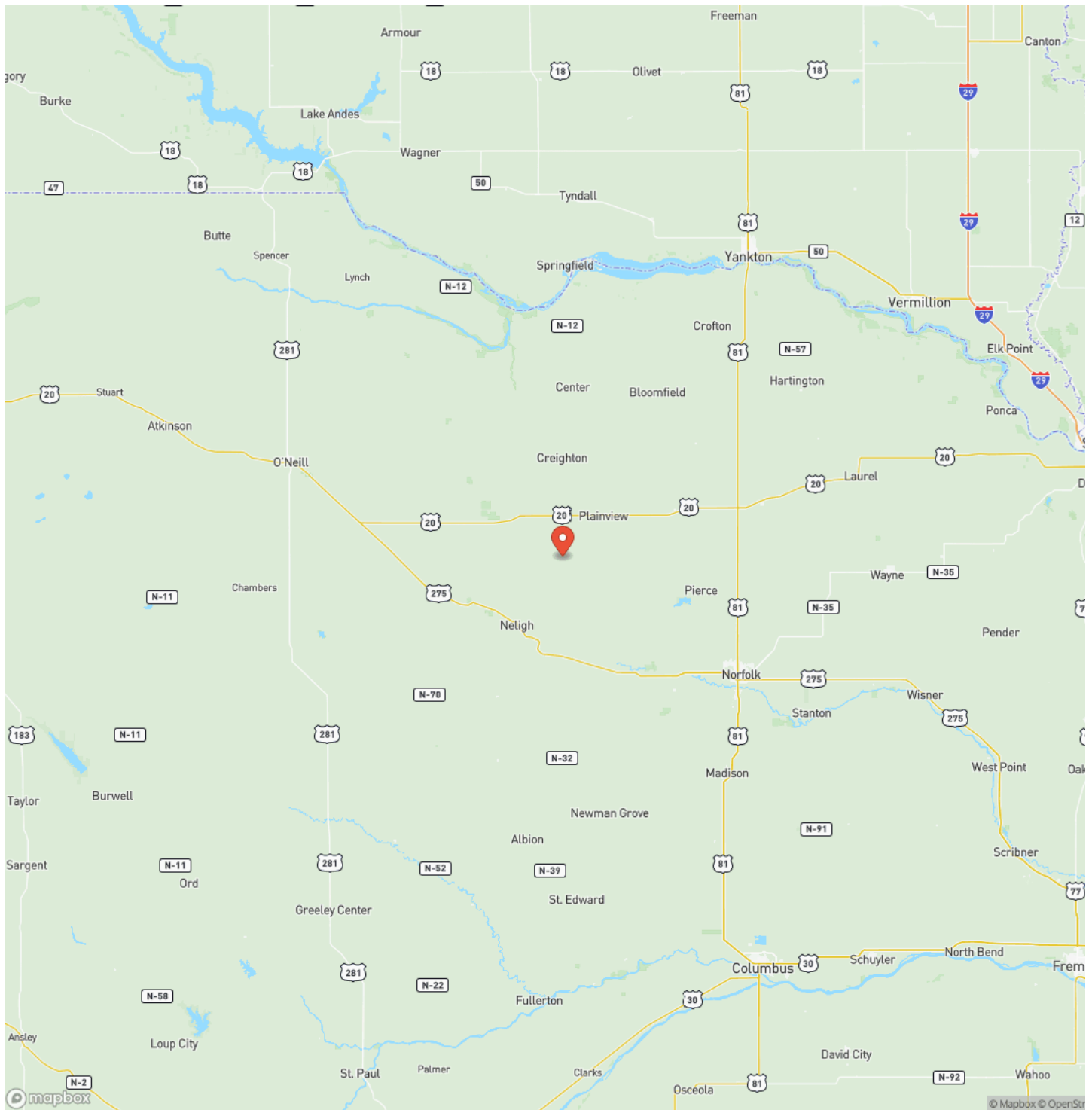

Satellite Map

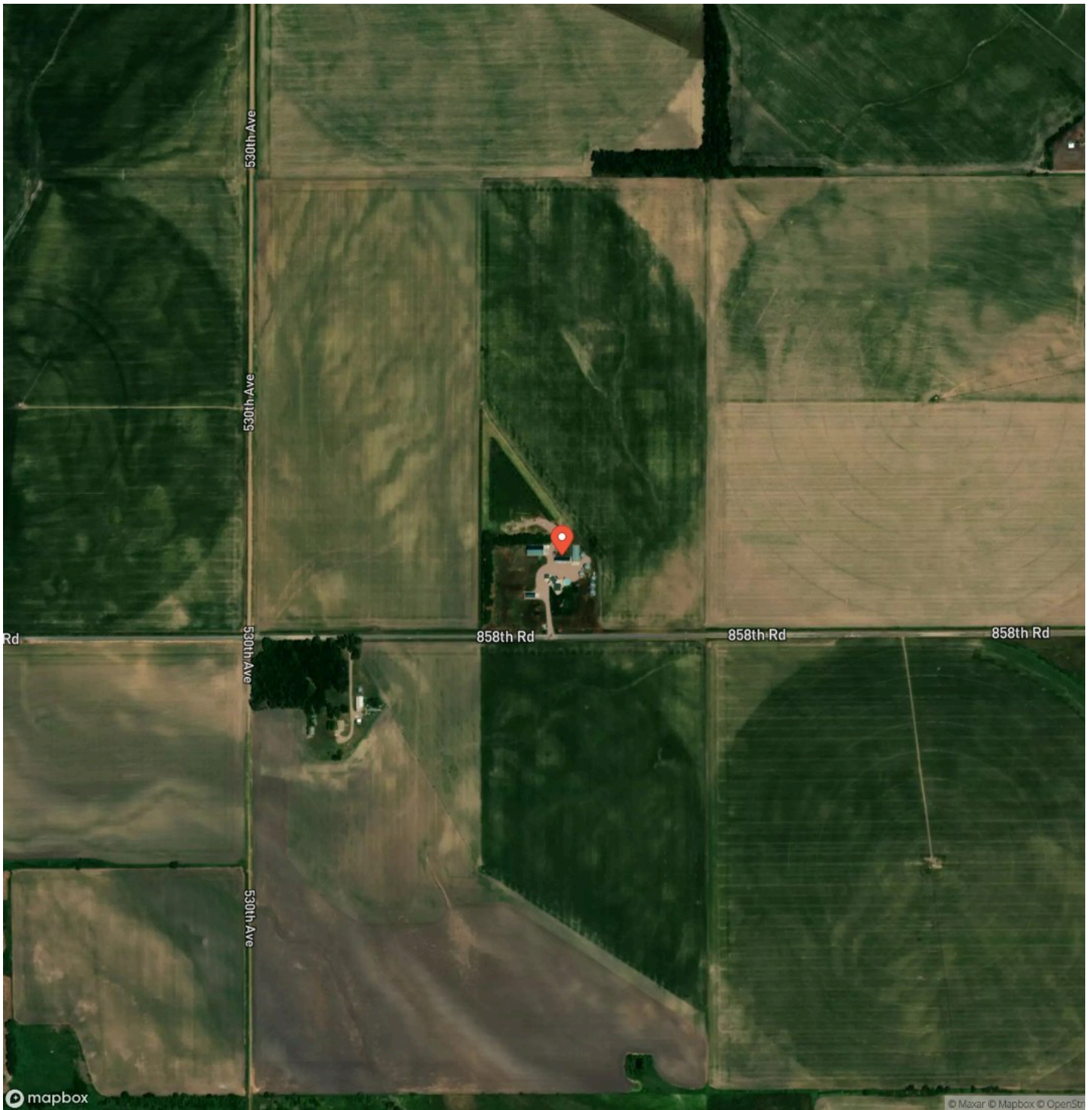

DISCLAIMERS

Information in this brochure is provided solely for information purposes and does not constitute an offer to sell or advertise real estate outside the states in which broker or agent licensed. The information presented has been obtained from sources deemed to be reliable, but is not guaranteed or warranted by the agent, broker, or the sellers of these properties. This offering is subject to errors, omissions, prior sale, price change, correction or withdrawal from the market without notice. All references to age, square footage, income, expenses, acreage, carrying capacity, and land classification, etc. are approximate. Prospective buyers are chargeable with and expected to conduct their own independent investigation of the information and the property and to rely only on those results. Sellers reserve the right to accept or reject any and all offers without liability to any buyer or cooperating broker.

Maps are provided for illustration purposes only, the accuracy is not warranted. Parcels on interactive maps are not adjusted to match aerial backgrounds. This information is for reference purposes only and is not a legal document. Data maps contain errors. The seller and seller's agent are making known to all potential buyers that there may be variations between the location of the existing fence lines and the legal description of the deeded property. Seller and seller's agent make no warranties with regard to the location of the fence lines in relationship to the deeded property lines, nor does the Seller make any warranties or representations with regard to the specific acreage contained within the fenced property lines. Seller is selling the property in an "as is" condition, which includes the location of the fences as they exist. Boundaries shown on the accompanying maps are approximate, based on county parcel data. The maps are not to scale. The accuracy of the maps is not guaranteed. Prospective buyers are encouraged to verify fence lines, deeded property lines and acreages using a licensed surveyor at their own expense.

Mossy Oak Properties Homestead Land & Management, Inc
722 Main Street
Creighton, NE 68729
(402) 668-7400
MossyOakProperties.com

