

Lake Lots - Devil's Nest Development, Lots #380 & #381
Lot 380 & 381 Goldenrod Circle
Crofton, NE 68730

\$85,000
0.330± Acres
Knox County



**Lake Lots - Devil's Nest Development, Lots #380 & #381
Crofton, NE / Knox County**

SUMMARY

Address

Lot 380 & 381 Goldenrod Circle

City, State Zip

Crofton, NE 68730

County

Knox County

Type

Recreational Land, Lot

Latitude / Longitude

42.728888 / -97.495618

Acreage

0.330

Price

\$85,000

Property Website

<https://www.mossyoakproperties.com/property/lake-lots-devil-s-nest-development-lots-380-381-knox-nebraska/82189/>



Lake Lots - Devil's Nest Development, Lots #380 & #381
Crofton, NE / Knox County

PROPERTY DESCRIPTION

Lots 380 & 381
Devil's Nest Development
Knox County, NE

Contact Dan Rohrer, Broker at [402-841-1360](tel:402-841-1360)

Description: Here is an opportunity to acquire two very nice undeveloped lots in the historic Devil's Nest Development. These lots have a great lake view and have rural water and electrical service available nearby. The lots also have very good road/street access compared to many others in the development. Devil's Nest offers some of the last remaining undeveloped land along Lewis & Clark Lake. This area is known for its tremendous wildlife, great fishing & boating, and this development offers one of the largest oak tree forested geographies in Nebraska. You and your family will appreciate the convenience and close proximity to Lewis & Clark Lake yet have the privacy and peaceful enjoyment only the Devil's Nest area can offer. Call for complete details!

Directions: From Crofton, NE: Go 7 miles north on Hwy. 121 to Hwy. 54C, then approximately 12 miles west to the entrance of Devil's Nest Development, follow Devil's Rim Rd/William Clark Rd. for approximately 2.1 miles, turn left onto Dakota View Drive, go .25 miles and take another left onto Goldenrod Circle

2024 Taxes: \$332.64 Parcel ID# 540011008 & 540013550

**Lake Lots - Devil's Nest Development, Lots #380 & #381
Crofton, NE / Knox County**



Locator Map

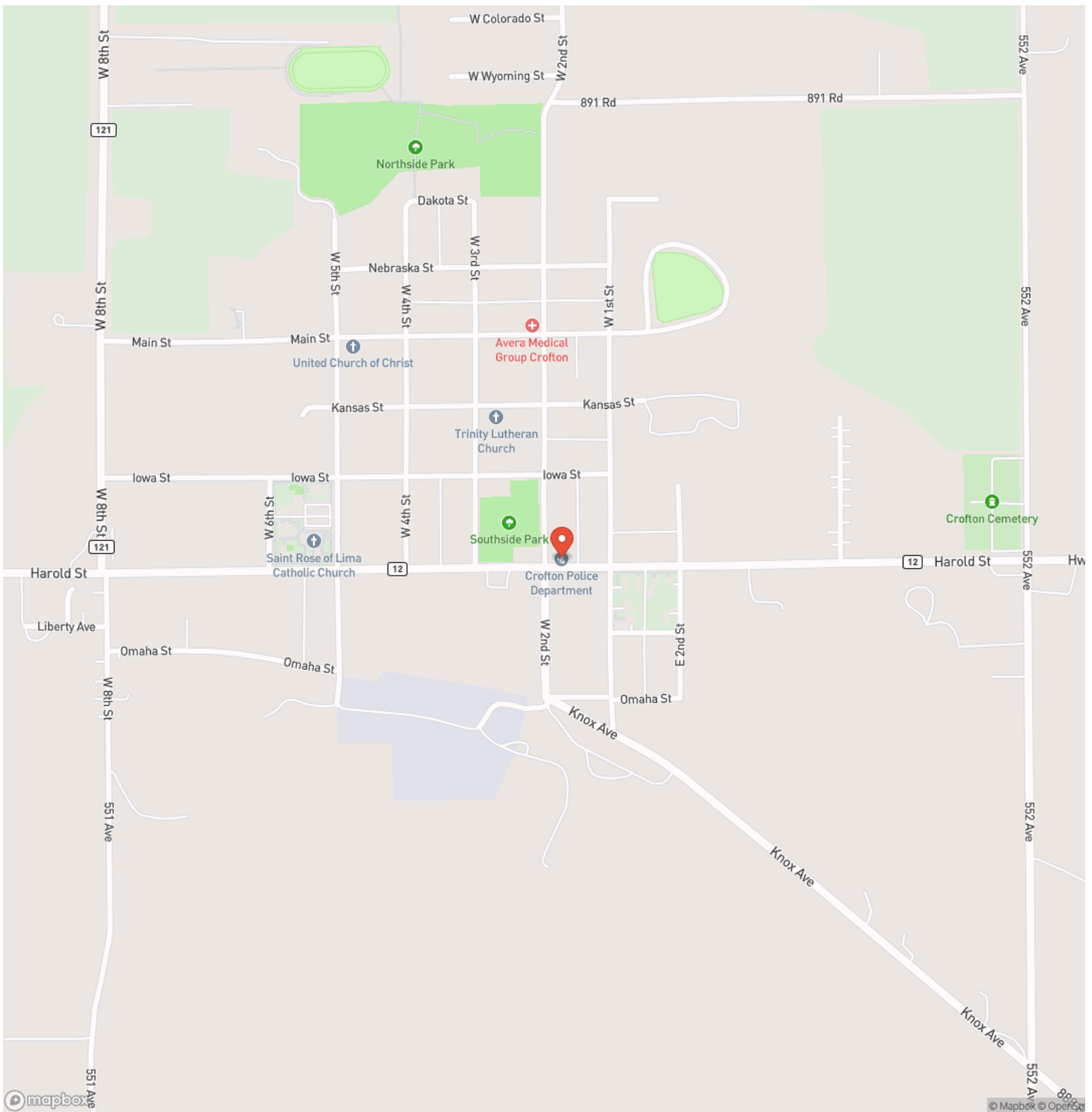

mapbox

© Mapbox © OpenStreetMap contributors

Locator Map

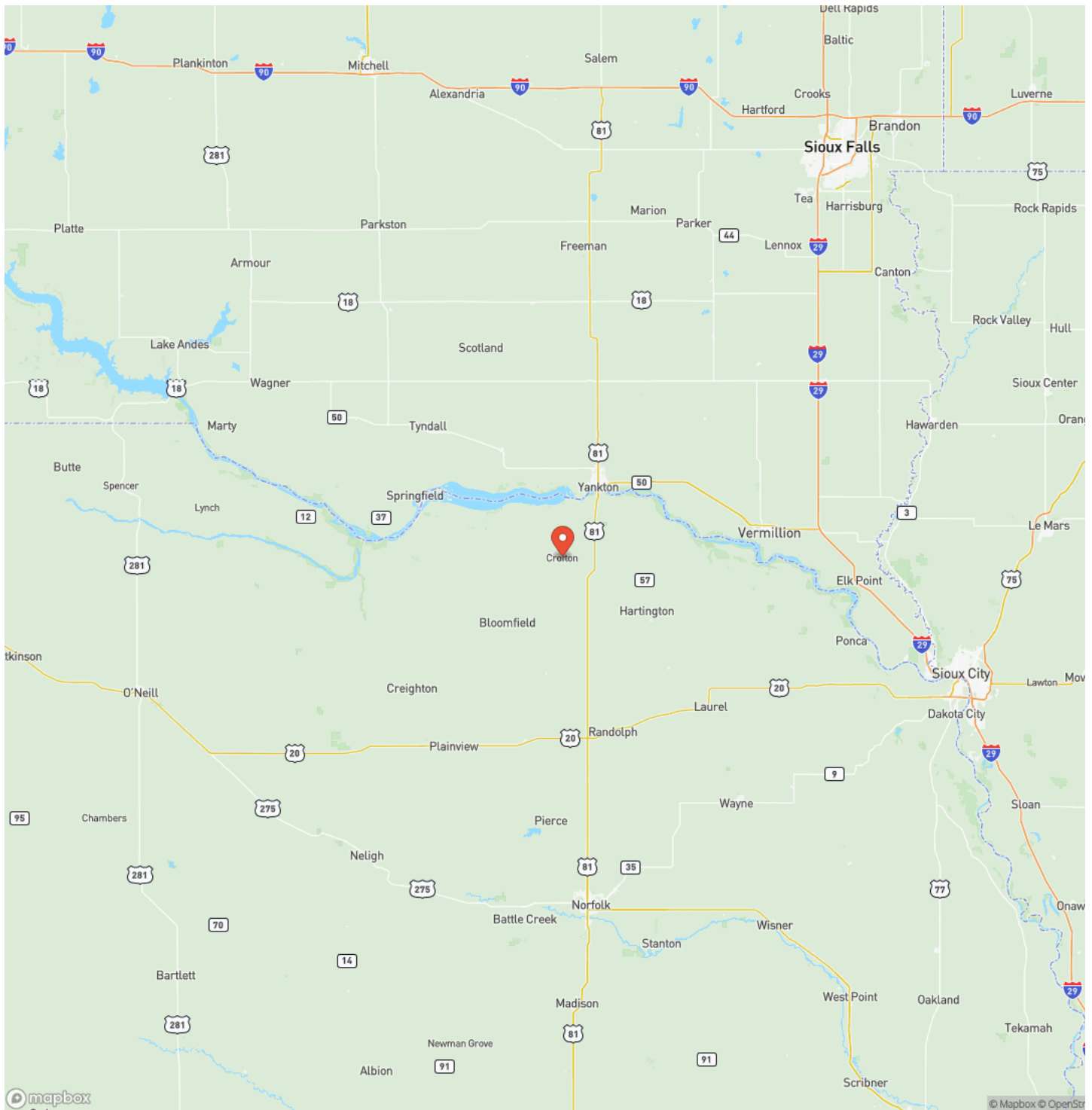

Satellite Map

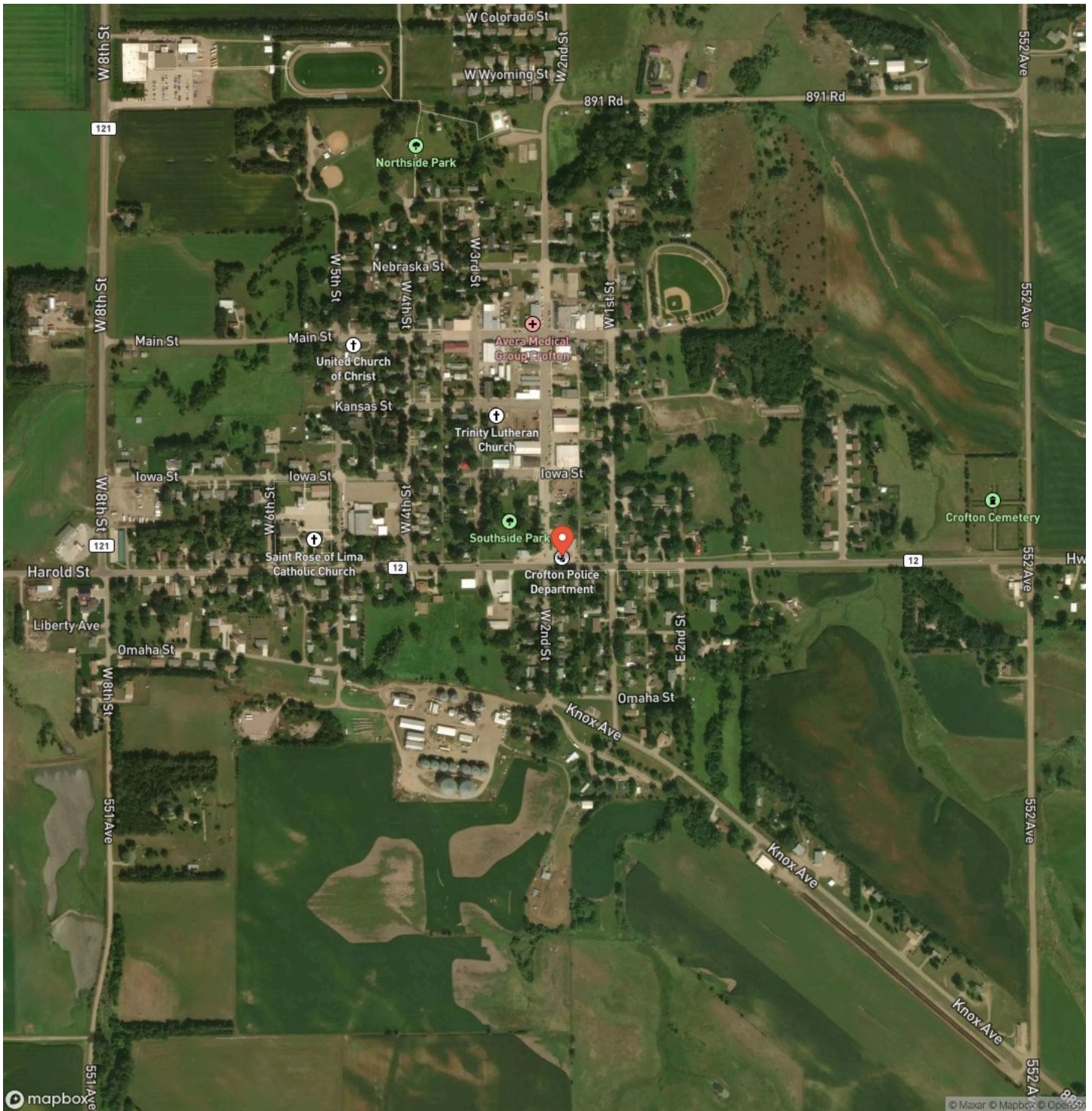

This image shows a single sheet of white paper with horizontal blue ruling lines. The lines are evenly spaced and run across the width of the page. There are no margins, text, or other markings on the paper.



MORE INFO ONLINE:
MossyOakProperties.com

DISCLAIMERS

Information in this brochure is provided solely for information purposes and does not constitute an offer to sell or advertise real estate outside the states in which broker or agent licensed. The information presented has been obtained from sources deemed to be reliable, but is not guaranteed or warranted by the agent, broker, or the sellers of these properties. This offering is subject to errors, omissions, prior sale, price change, correction or withdrawal from the market without notice. All references to age, square footage, income, expenses, acreage, carrying capacity, and land classification, etc. are approximate. Prospective buyers are chargeable with and expected to conduct their own independent investigation of the information and the property and to rely only on those results. Sellers reserve the right to accept or reject any and all offers without liability to any buyer or cooperating broker.

Maps are provided for illustration purposes only, the accuracy is not warranted. Parcels on interactive maps are not adjusted to match aerial backgrounds. This information is for reference purposes only and is not a legal document. Data maps contain errors. The seller and seller's agent are making known to all potential buyers that there may be variations between the location of the existing fence lines and the legal description of the deeded property. Seller and seller's agent make no warranties with regard to the location of the fence lines in relationship to the deeded property lines, nor does the Seller make any warranties or representations with regard to the specific acreage contained within the fenced property lines. Seller is selling the property in an "as is" condition, which includes the location of the fences as they exist. Boundaries shown on the accompanying maps are approximate, based on county parcel data. The maps are not to scale. The accuracy of the maps is not guaranteed. Prospective buyers are encouraged to verify fence lines, deeded property lines and acreages using a licensed surveyor at their own expense.

Mossy Oak Properties Homestead Land & Management, Inc
722 Main Street
Creighton, NE 68729
(402) 668-7400
MossyOakProperties.com

