

Beasley Fork - 56 acres - Adams County
504 Beasley Fork
West Union, OH 45693

\$250,000
56.580± Acres
Adams County



Beasley Fork - 56 acres - Adams County
West Union, OH / Adams County

SUMMARY

Address

504 Beasley Fork

City, State Zip

West Union, OH 45693

County

Adams County

Type

Hunting Land, Recreational Land

Latitude / Longitude

38.747329 / -83.505654

Taxes (Annually)

289

Acreage

56.580

Price

\$250,000

Property Website

<https://ohiolandforsale.com/property/beasley-fork-56-acres-adams-county-adams-ohio/27913/>



Beasley Fork - 56 acres - Adams County
West Union, OH / Adams County

PROPERTY DESCRIPTION

Land for sale Adams County, Ohio. Beautiful 56.58-acre tract nestled in the heart of Adams County's famous foothills! Located in an area known for its excellent deer & turkey hunting this property features a solid wood barn with water & electric, a camper pad with water & electric, a stocked pond, shooting house, and several access trails. With its gorgeous views and all the amenities, this property would make an ideal location for your dream home or cabin. Agents must accompany their clients at all times.

Additional Property Features:

- 7 minutes to West Union offering numerous shopping & dining experiences
- 21 miles to Maysville Ky
- Multiple food plots
- 2 well placed watering holes

Any mineral rights owned by the sellers will transfer to the buyer. CAUV taxes are approximately \$289.32 annually. Proof of funds or pre-approval letter prior to all showings.

Beasley Fork - 56 acres - Adams County
West Union, OH / Adams County



Beasley Fork - 56 acres - Adams County
West Union, OH / Adams County

Locator Maps

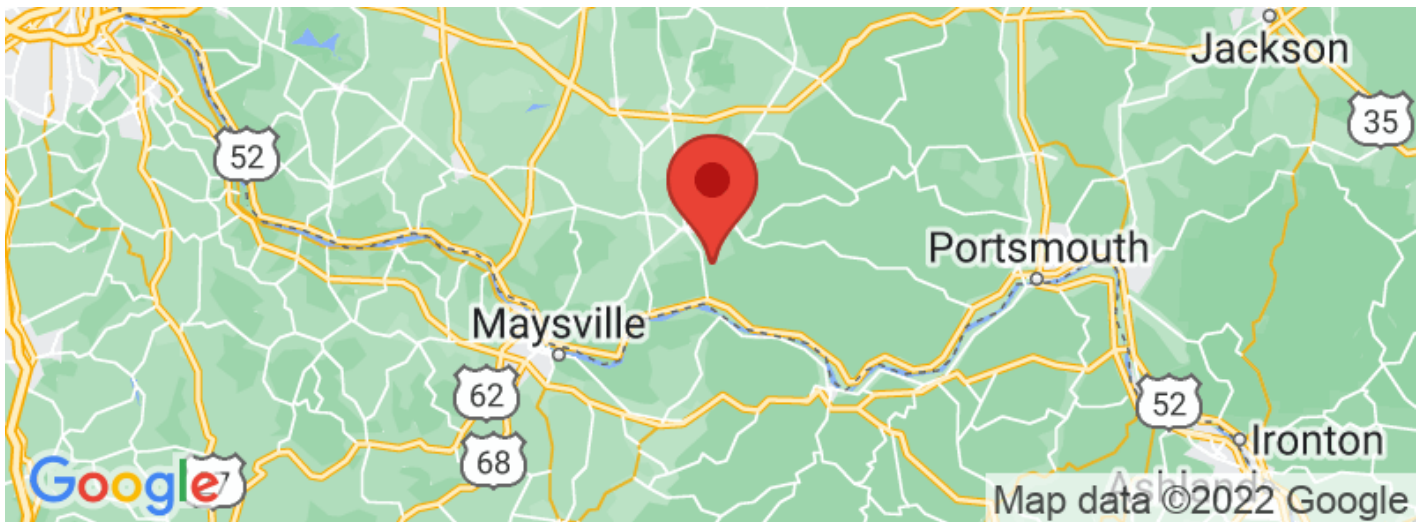

Beasley Fork - 56 acres - Adams County
West Union, OH / Adams County

Aerial Maps

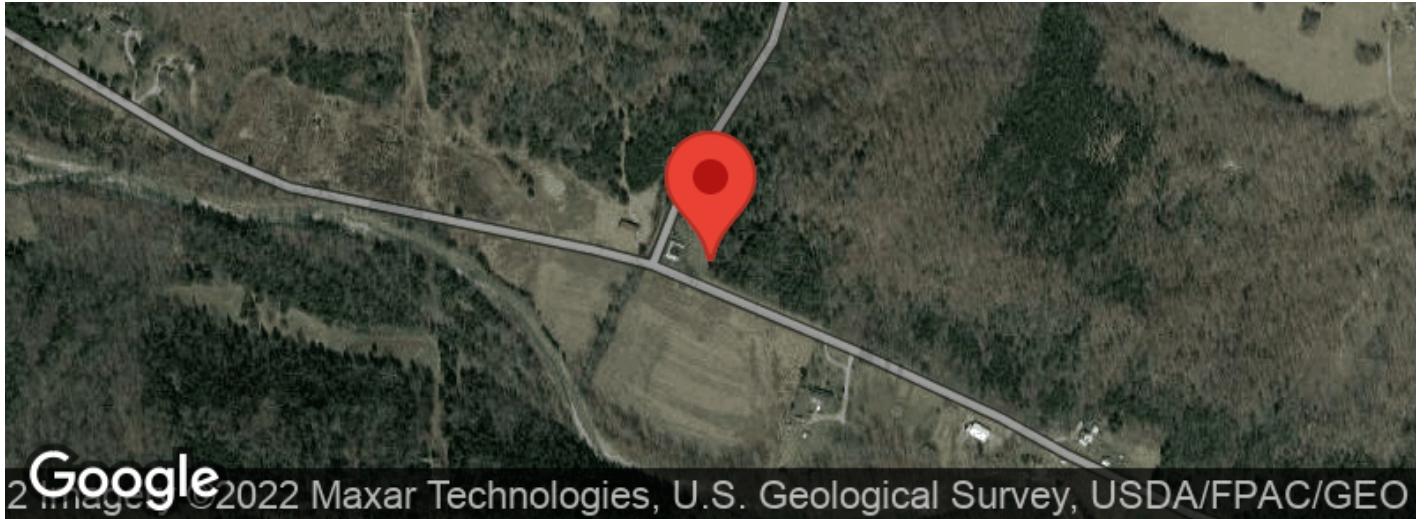

Beasley Fork - 56 acres - Adams County
West Union, OH / Adams County

LISTING REPRESENTATIVE

For more information contact:



Representative

Brian Bauer

Mobile

(614) 949-6764

Email

bbauer@mossyoakproperties.com

Address

PO BOX 896

City / State / Zip

Pickerington, OH 43147

NOTES

NOTES

[illegible]

DISCLAIMERS

Information in this brochure is provided solely for information purposes and does not constitute an offer to sell or advertise real estate outside the states in which broker or agent licensed. The information presented has been obtained from sources deemed to be reliable, but is not guaranteed or warranted by the agent, broker, or the sellers of these properties. This offering is subject to errors, omissions, prior sale, price change, correction or withdrawal from the market without notice. All references to age, square footage, income, expenses, acreage, carrying capacity, and land classification, etc. are approximate. Prospective buyers are chargeable with and expected to conduct their own independent investigation of the information and the property and to rely only on those results. Sellers reserve the right to accept or reject any and all offers without liability to any buyer or cooperating broker.

Maps are provided for illustration purposes only, the accuracy is not warranted. Parcels on interactive maps are not adjusted to match aerial backgrounds. This information is for reference purposes only and is not a legal document. Data maps contain errors. The seller and seller's agent are making known to all potential buyers that there may be variations between the location of the existing fence lines and the legal description of the deeded property. Seller and seller's agent make no warranties with regard to the location of the fence lines in relationship to the deeded property lines, nor does the Seller make any warranties or representations with regard to the specific acreage contained within the fenced property lines. Seller is selling the property in an "as is" condition, which includes the location of the fences as they exist. Boundaries shown on the accompanying maps are approximate, based on county parcel data. The maps are not to scale. The accuracy of the maps is not guaranteed. Prospective buyers are encouraged to verify fence lines, deeded property lines and acreages using a licensed surveyor at their own expense.

Mossy Oak Properties Bauer Real Estate
PO BOX 896
Pickerington, OH 43147
(614) 949-6764
OhioLandForSale.com
