

Odell Rd - 16 acres - Muskingum County
0 Odell Rd
Fazeysburg, OH 43822

\$104,000
16 +/- acres
Muskingum County

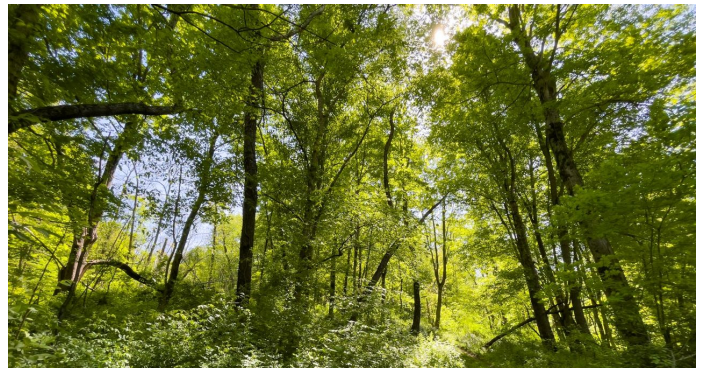

**Odell Rd - 16 acres - Muskingum County
Frazesburg, OH / Muskingum County**

SUMMARY

Address

0 Odell Rd

City, State Zip

Frazesburg, OH 43822

County

Muskingum County

Type

Residential Property, Recreational Land

Latitude / Longitude

40.13266 / -82.18666

Acreage

16

Price

\$104,000

Property Website

<https://ohiolandforsale.com/property/odell-rd-16-acres-muskingum-county-muskingum-ohio/18250>

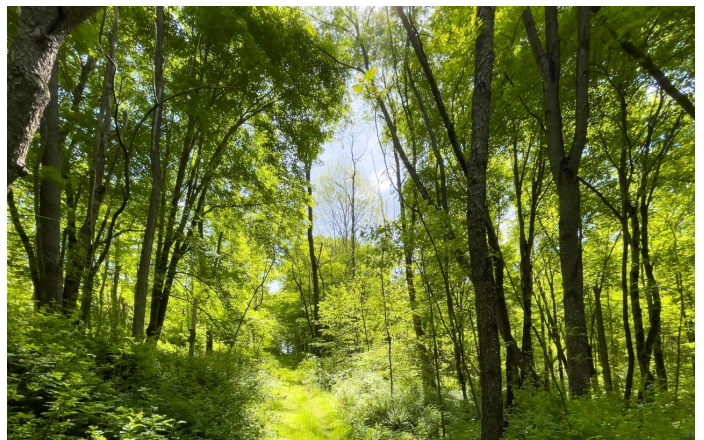
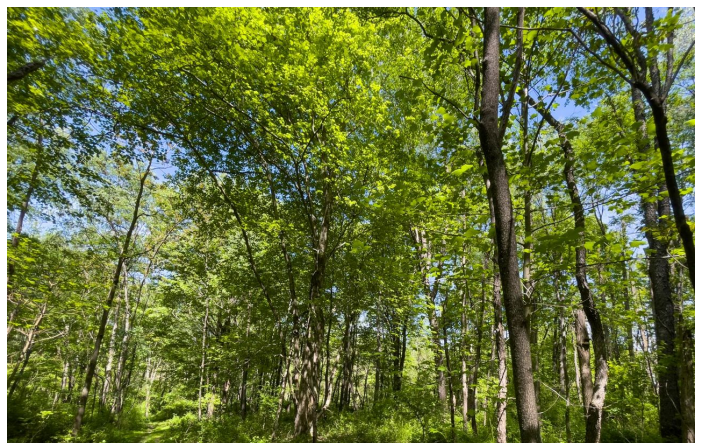
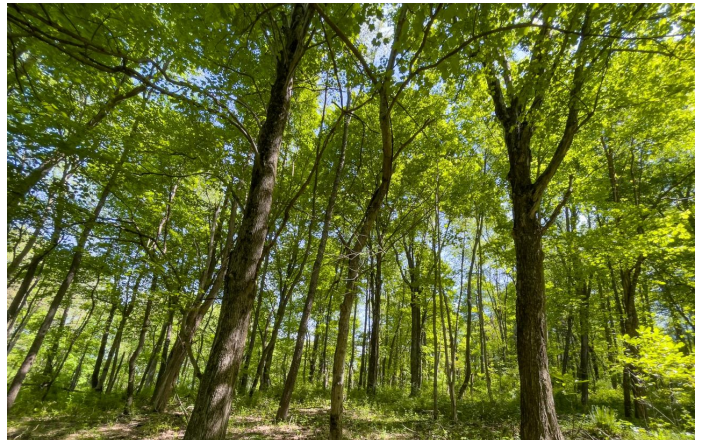

PROPERTY DESCRIPTION

Land for sale in Muskingum County, Ohio. This +/- 16 acre all wooded property offers lots of possibilities. Ideal property for a weekend cabin or even a new place to call home. Electric service is available. Mineral rights transfer. No deed restrictions. Lot slopes uphill from road. 20 minutes from Zanesville. 45 minutes from Columbus. New survey will be provided by seller prior to closing. Additional +/- 5 acre building lot is also available to purchase. Walk property anytime at your own risk.

Odell Rd - 16 acres - Muskingum County
Fazeysburg, OH / Muskingum County

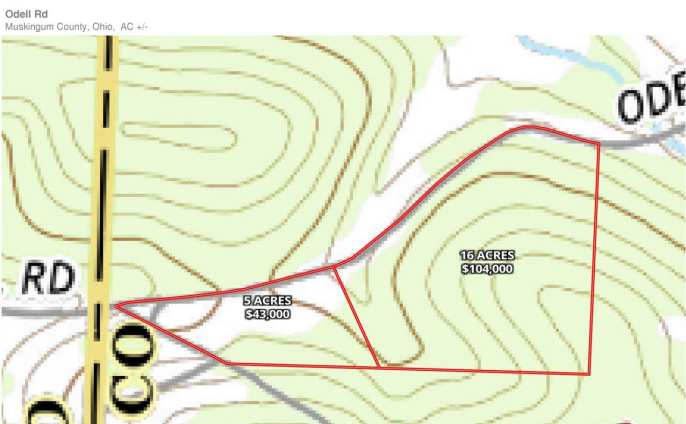
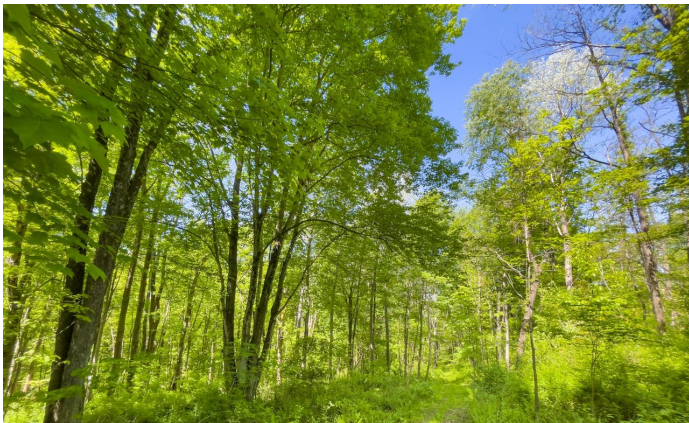

Locator Maps



Aerial Maps



Odell Rd - 16 acres - Muskingum County
Frazeyburg, OH / Muskingum County

LISTING REPRESENTATIVE

For more information contact:



Representative

Brian Bauer

Mobile

(614) 949-6764

Email

bbauer@mossyoakproperties.com

Address

PO BOX 896

City / State / Zip

Pickerington, OH, 43147

NOTES

This image shows a blank sheet of white paper with horizontal ruling lines. The lines are evenly spaced and run across the width of the page. There are no margins, text, or other markings on the paper.



DISCLAIMERS

Information in this brochure is provided solely for information purposes and does not constitute an offer to sell or advertise real estate outside the states in which broker or agent licensed. The information presented has been obtained from sources deemed to be reliable, but is not guaranteed or warranted by the agent, broker, or the sellers of these properties. This offering is subject to errors, omissions, prior sale, price change, correction or withdrawal from the market without notice. All references to age, square footage, income, expenses, acreage, carrying capacity, and land classification, etc. are approximate. Prospective buyers are chargeable with and expected to conduct their own independent investigation of the information and the property and to rely only on those results. Sellers reserve the right to accept or reject any and all offers without liability to any buyer or cooperating broker.

Maps are provided for illustration purposes only, the accuracy is not warranted. Parcels on interactive maps are not adjusted to match aerial backgrounds. This information is for reference purposes only and is not a legal document. Data maps contain errors. The seller and seller's agent are making known to all potential buyers that there may be variations between the location of the existing fence lines and the legal description of the deeded property. Seller and seller's agent make no warranties with regard to the location of the fence lines in relationship to the deeded property lines, nor does the Seller make any warranties or representations with regard to the specific acreage contained within the fenced property lines. Seller is selling the property in an "as is" condition, which includes the location of the fences as they exist. Boundaries shown on the accompanying maps are approximate, based on county parcel data. The maps are not to scale. The accuracy of the maps is not guaranteed. Prospective buyers are encouraged to verify fence lines, deeded property lines and acreages using a licensed surveyor at their own expense.

Mossy Oak Properties Bauer Real Estate
PO BOX 896
Pickerington, OH 43147
(614) 949-6764
OhioLandForSale.com
