

**Briar Rd NW - 8 acres - Carroll County**  
0 Briar Rd NW  
Magnolia, OH 44620

**\$79,900**  
8.054 +/- acres  
Carroll County

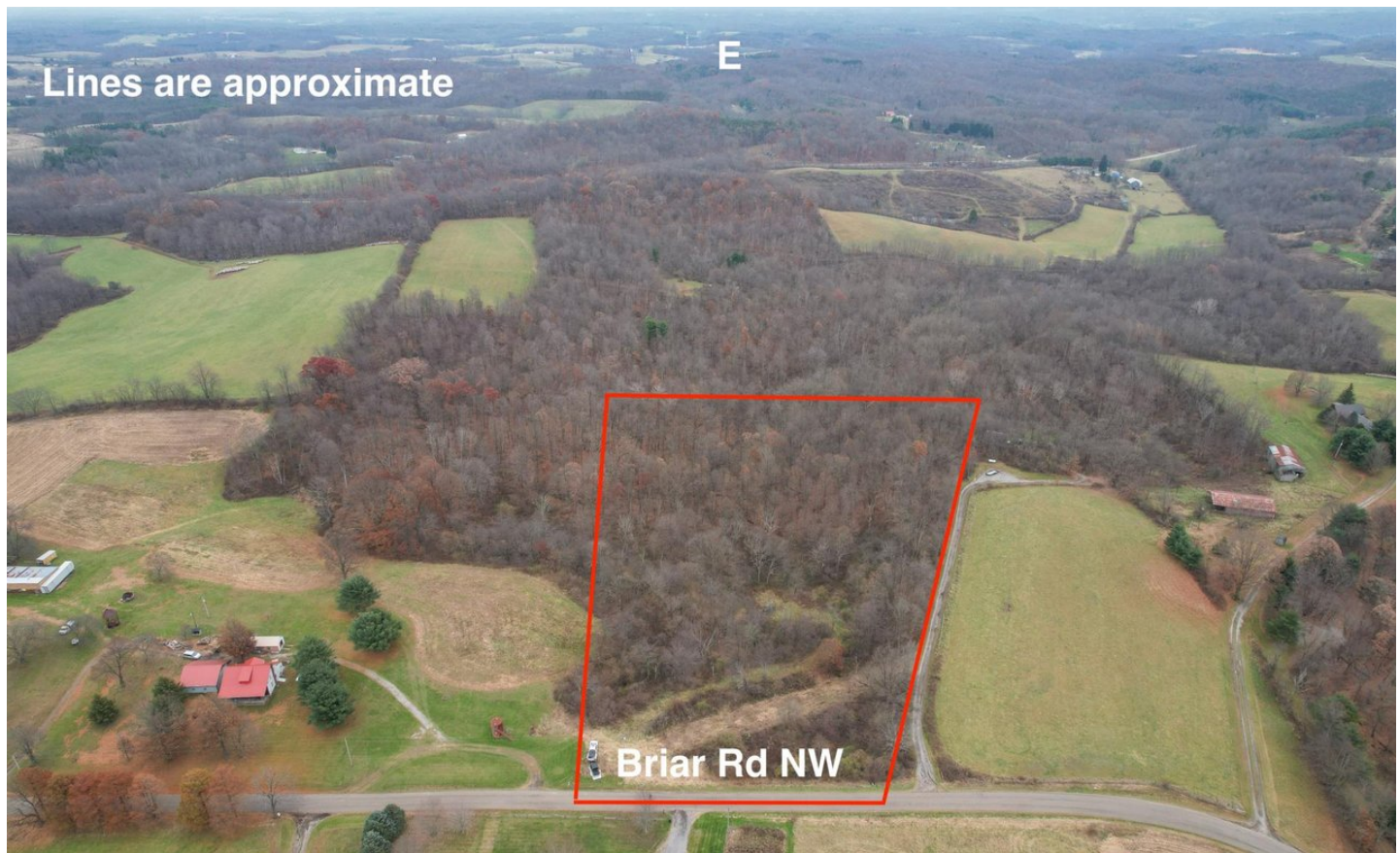



**Briar Rd NW - 8 acres - Carroll County**  
**Magnolia, OH / Carroll County**

---

**SUMMARY**

**Address**

0 Briar Rd NW

**City, State Zip**

Magnolia, OH 44620

**County**

Carroll County

**Type**

Hunting Land, Recreational Land, Undeveloped Land, Timberland

**Latitude / Longitude**

40.59609 / -81.27650

**Taxes (Annually)**

571

**Acreage**

8.054

**Price**

\$79,900

**Property Website**

<https://ohiolandforsale.com/property/briar-rd-nw-8-acres-carroll-county-carroll-ohio/24048/>



## **PROPERTY DESCRIPTION**

Land for sale in Carroll County Ohio. Located along Briar Rd. NW, this 8 acre tract is an excellent land investment.

Property features include:

- Mostly wooded
- Building sites
- Electric service
- Paved road
- Mild topography
- No recent timbering
- Great hunting!
- Mineral rights transfer to buyers

The front portion of the property is young thick growth with the remainder of the acreage being nice open woods. Property is located close to Atwood Lake, 20 minutes from Canton and 20 minutes from New Philadelphia. Annual property taxes are approximately \$571.00. DO NOT miss this opportunity! Properties like this sell very fast in todays land market. Call anytime for more info or to schedule a private showing.



**Briar Rd NW - 8 acres - Carroll County**  
**Magnolia, OH / Carroll County**

---





# Locator Maps

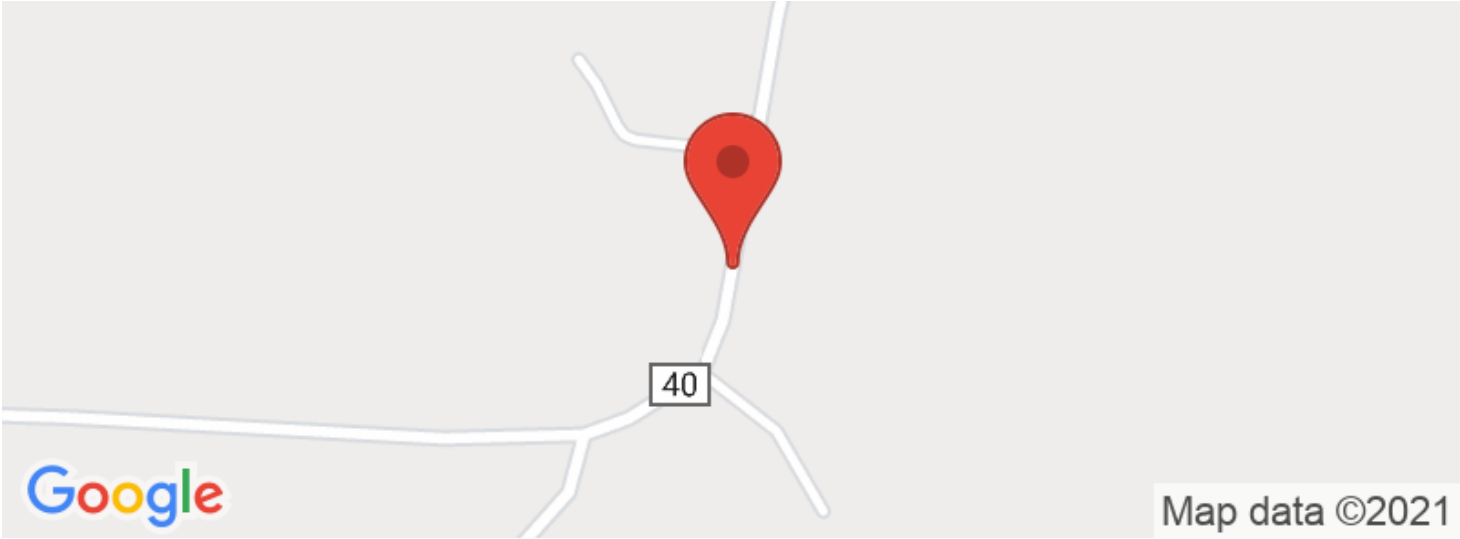

Briar Rd NW - 8 acres - Carroll County  
Magnolia, OH / Carroll County

---

## Aerial Maps

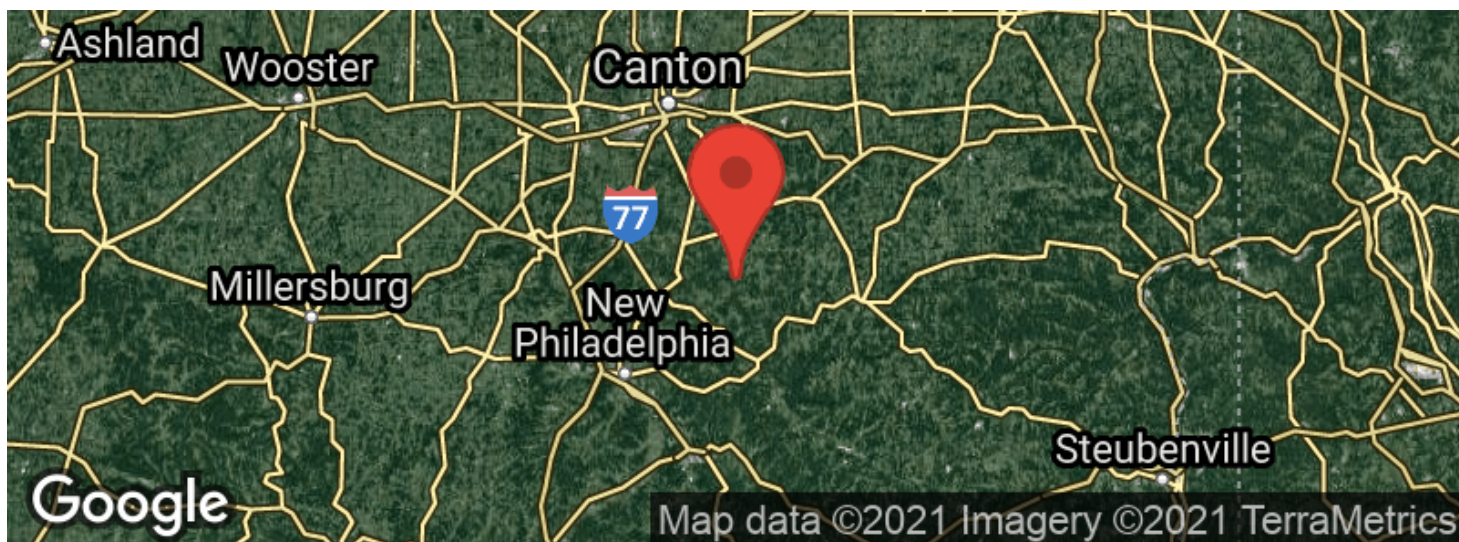

Briar Rd NW - 8 acres - Carroll County  
Magnolia, OH / Carroll County

---

**LISTING REPRESENTATIVE**

For more information contact:



**Representative**

Brian Bauer

**Mobile**

(614) 949-6764

**Email**

bbauer@mossyoakproperties.com

**Address**

PO BOX 896

**City / State / Zip**

Pickerington, OH 43147

---

**NOTES**

---

---

---

---

---

---

---

[illegible]



## **DISCLAIMERS**

Information in this brochure is provided solely for information purposes and does not constitute an offer to sell or advertise real estate outside the states in which broker or agent licensed. The information presented has been obtained from sources deemed to be reliable, but is not guaranteed or warranted by the agent, broker, or the sellers of these properties. This offering is subject to errors, omissions, prior sale, price change, correction or withdrawal from the market without notice. All references to age, square footage, income, expenses, acreage, carrying capacity, and land classification, etc. are approximate. Prospective buyers are chargeable with and expected to conduct their own independent investigation of the information and the property and to rely only on those results. Sellers reserve the right to accept or reject any and all offers without liability to any buyer or cooperating broker.

Maps are provided for illustration purposes only, the accuracy is not warranted. Parcels on interactive maps are not adjusted to match aerial backgrounds. This information is for reference purposes only and is not a legal document. Data maps contain errors. The seller and seller's agent are making known to all potential buyers that there may be variations between the location of the existing fence lines and the legal description of the deeded property. Seller and seller's agent make no warranties with regard to the location of the fence lines in relationship to the deeded property lines, nor does the Seller make any warranties or representations with regard to the specific acreage contained within the fenced property lines. Seller is selling the property in an "as is" condition, which includes the location of the fences as they exist. Boundaries shown on the accompanying maps are approximate, based on county parcel data. The maps are not to scale. The accuracy of the maps is not guaranteed. Prospective buyers are encouraged to verify fence lines, deeded property lines and acreages using a licensed surveyor at their own expense.

---

**Mossy Oak Properties Bauer Real Estate**  
**PO BOX 896**  
**Pickerington, OH 43147**  
**(614) 949-6764**  
**OhioLandForSale.com**

---