

**Hendrix Farm**  
2888 Hendrix Road  
Malvern, AR 72104

**\$950,000**  
233± Acres  
Hot Spring County





**Hendrix Farm**  
**Malvern, AR / Hot Spring County**

---

**SUMMARY**

**Address**

2888 Hendrix Road

**City, State Zip**

Malvern, AR 72104

**County**

Hot Spring County

**Type**

Hunting Land, Ranches, Recreational Land, Undeveloped Land,  
Timberland, Horse Property

**Latitude / Longitude**

34.295185 / -92.689712

**Taxes (Annually)**

1616

**Dwelling Square Feet**

1792

**Bedrooms / Bathrooms**

5 / 3

**Acreage**

233

**Price**

\$950,000

**Property Website**

<https://www.mossyoakproperties.com/property/hendrix-farm-hot-spring-arkansas/61267/>



## **PROPERTY DESCRIPTION**

### **Exceptional 233-Acre Property in Hot Spring County, Arkansas**

Discover the perfect blend of natural beauty and versatile land use with this 233-acre tract in Hot Spring County. Situated near Malvern, Arkansas, and only 30 miles from Oaklawn Racing Casino Resort this expansive property offers a rich tapestry of features, making it an ideal location for an equestrian operation, retreat for outdoor enthusiasts, developers, or those seeking a serene country lifestyle.

#### **Property Highlights:**

**Equestrian Operation:** Ideal location for a boarding/breeding operation with adequate room for stables, paddocks, and quality hay meadows for feed. Miles of trails to ride as well.

**Scenic Landscapes:** Experience the serenity of mature pine and oak timber, complemented by picturesque ponds and meandering creeks.

**Outdoor Recreation:** Enjoy a multitude of recreational opportunities including hunting, fishing, ATV/UTV trails, and horseback riding trails. The diverse terrain and abundant wildlife create a natural playground.

**Hay Meadows:** The property includes well-maintained hay meadows, perfect for hay production or grazing.

**Country Home:** The property features a charming 5-bedroom, 3-bathroom country home, providing a comfortable living space with ample room for family and guests.

**Development Potential:** With significant road frontage and proximity to Malvern, this tract offers excellent development potential. Whether you're envisioning a private estate, recreational compound, or future subdivision, this land has the flexibility to meet your needs.

**Utilities:** Public water and high-speed internet are available off-site, ensuring modern conveniences in a rural setting.

This 233-acre tract is a rare find, offering a perfect mix of natural beauty, recreational opportunities, and development potential. Don't miss the chance to make this exceptional property your own.

Don't wait call the Mossy Oak Properties Land & Home office today at [870-807-6731](tel:870-807-6731) to schedule an appointment or email us at [mclayton@mossyOakproperties.com](mailto:mclayton@mossyOakproperties.com).

Neither the seller, Mossy Oak Properties Land & Home (MOPLH), their subsidiaries, affiliates nor representatives warrant the accuracy, adequacy or completeness of any information contained herein regarding the property, its condition, boundaries, access, acreage, or timber stand information. Maps, timber evaluations and all information contained herein is provided "AS IS," as a courtesy to potential buyers. Potential buyers should make their own determination regarding the accuracy of the information provided. Potential buyer's agent(s) must be identified on first contact, either by agent or buyer, with MOPLH and must accompany the potential buyer on showings. Selling brokerages must have an executed Buyer agency agreement prior to contact with listing agent/brokerage, which specifically defines selling brokerage anticipated commission and source. A copy of the Buyer's Agency Agreement must be presented to the listing brokerage upon request. A Co-brokerage agreement between listing and selling brokerage clearly stating the requested commission split must be submitted to the listing brokerage prior to any offer being presented. Otherwise, any listing brokerage commission participation will be at the sole discretion of MOPLH.. All property is subject to change, withdrawal, or prior sale. MOPLH expressly disclaims liability for errors or omissions and does not assume liability for typographical errors, misprints, nor for misinformation that may have been given to us.

Any person viewing this marketing material is considered a prospective buyer for the subject property. Should a prospective buyer or its agents choose to inspect the property, they do so at their own risk and assume all liability and shall indemnify Seller and its agents against any and all claims, demands or causes of action, of every kind, nature and description relating to its access to or presence on the property.



Hendrix Farm  
Malvern, AR / Hot Spring County

---



## Locator Map

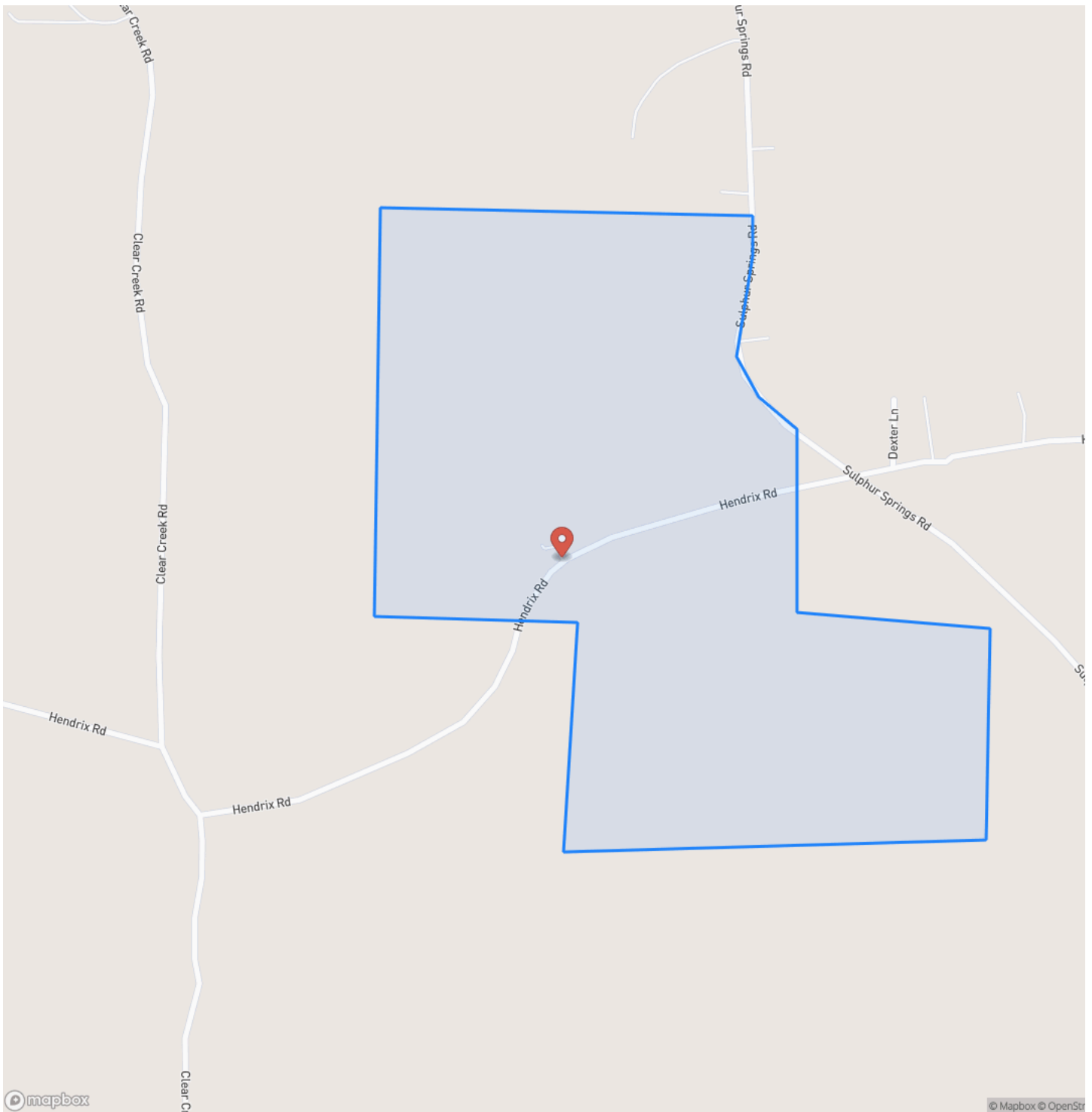



## Locator Map

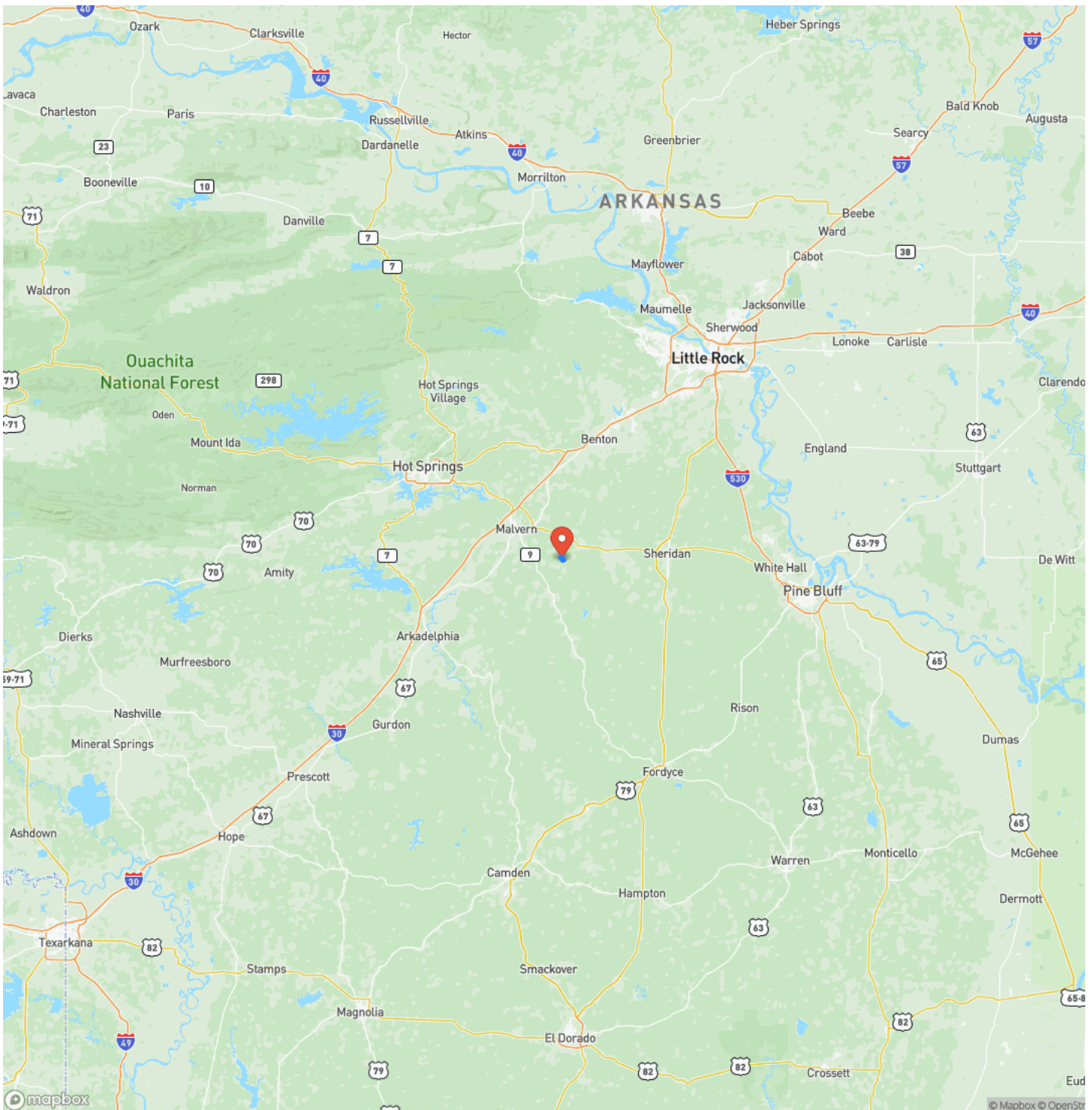

## Satellite Map

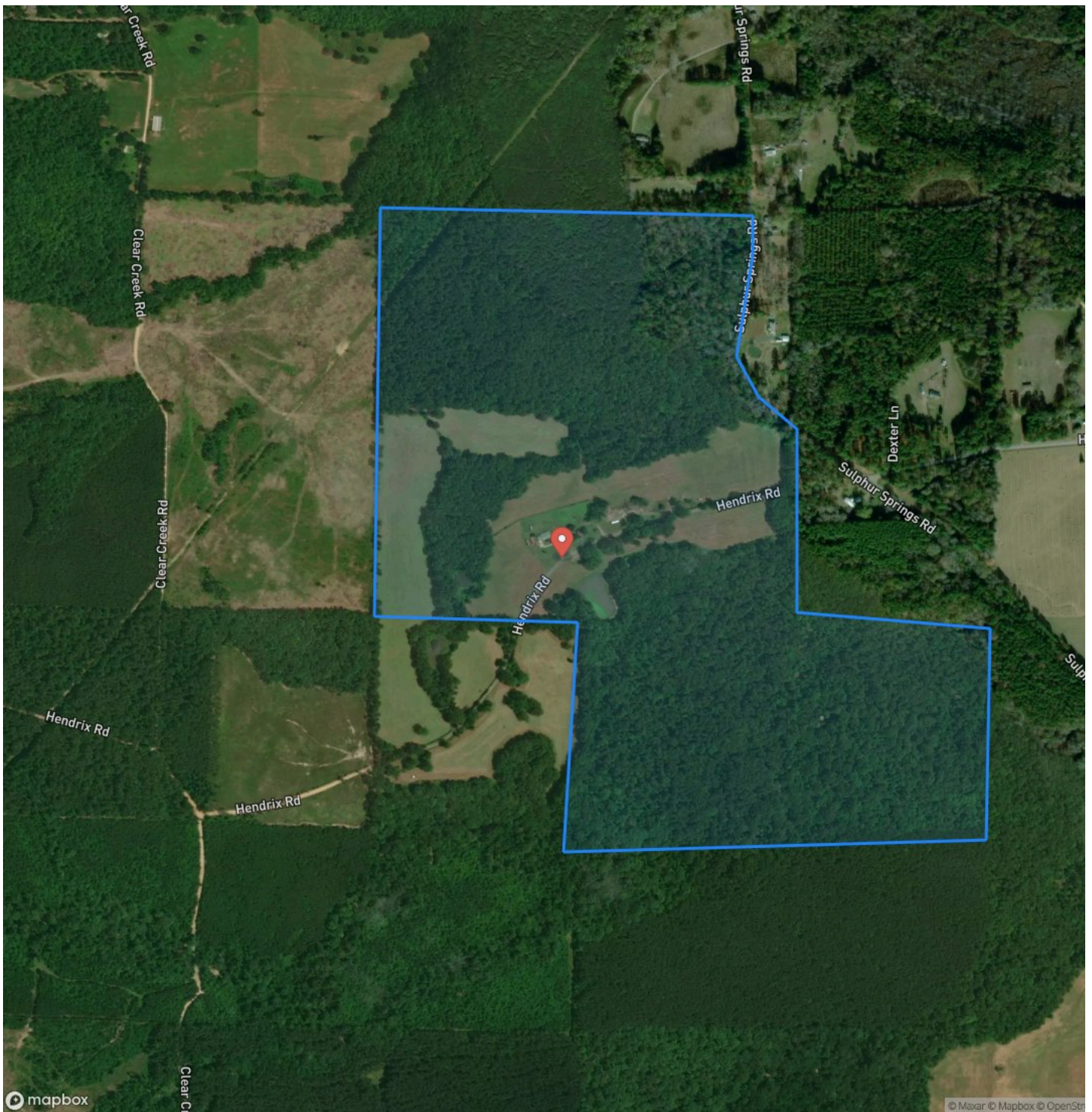



## LISTING REPRESENTATIVE

**For more information contact:**



## Representative

Michael Clayton

## Mobile

(870) 818-5418

## Office

(870) 807-6731

## Email

mclayton@mossyoakproperties.com

**Address**

819 Lakewood Road

## City / State / Zip

## NOTES

[illegible]



[illegible]

**MORE INFO ONLINE:**  
**MossyOakProperties.com**

## **DISCLAIMERS**

Information in this brochure is provided solely for information purposes and does not constitute an offer to sell or advertise real estate outside the states in which broker or agent licensed. The information presented has been obtained from sources deemed to be reliable, but is not guaranteed or warranted by the agent, broker, or the sellers of these properties. This offering is subject to errors, omissions, prior sale, price change, correction or withdrawal from the market without notice. All references to age, square footage, income, expenses, acreage, carrying capacity, and land classification, etc. are approximate. Prospective buyers are chargeable with and expected to conduct their own independent investigation of the information and the property and to rely only on those results. Sellers reserve the right to accept or reject any and all offers without liability to any buyer or cooperating broker.

Maps are provided for illustration purposes only, the accuracy is not warranted. Parcels on interactive maps are not adjusted to match aerial backgrounds. This information is for reference purposes only and is not a legal document. Data maps contain errors. The seller and seller's agent are making known to all potential buyers that there may be variations between the location of the existing fence lines and the legal description of the deeded property. Seller and seller's agent make no warranties with regard to the location of the fence lines in relationship to the deeded property lines, nor does the Seller make any warranties or representations with regard to the specific acreage contained within the fenced property lines. Seller is selling the property in an "as is" condition, which includes the location of the fences as they exist. Boundaries shown on the accompanying maps are approximate, based on county parcel data. The maps are not to scale. The accuracy of the maps is not guaranteed. Prospective buyers are encouraged to verify fence lines, deeded property lines and acreages using a licensed surveyor at their own expense.



---

**Mossy Oak Properties Land and Home**  
819 Lakewood Road  
Camden, AR 71701  
(870) 807-6731  
[MossyOakProperties.com](http://MossyOakProperties.com)

---

