

Bismarck West  
100 Ember Court  
Bismarck, AR 71929

**\$34,500**  
4± Acres  
Hot Spring County





**Bismarck West**  
**Bismarck, AR / Hot Spring County**

---

**SUMMARY**

**Address**

100 Ember Court

**City, State Zip**

Bismarck, AR 71929

**County**

Hot Spring County

**Type**

Undeveloped Land, Lot

**Latitude / Longitude**

34.329279 / -93.212999

**Taxes (Annually)**

150

**Acreage**

4

**Price**

\$34,500

**Property Website**

<https://www.mossyoakproperties.com/property/bismarck-west-hot-spring-arkansas/41716/>



**PROPERTY DESCRIPTION**

Bismarck West is the ideal location for your new home or weekend cabin. The tract offers 4 acres of undeveloped beauty covered by a natural stand of mature hardwoods and pine. A small creek provides a habitat diversity most folks are searching for and the county roads provide easy access. Utilities (electricity, water and internet) are available for connection. A fire hydrant located near the southwest corner helps reduce homeowners' insurance premiums. Located approximately two and one-half mile from the Bismarck School campus and just another half mile to local shops, everything necessary is close by. With multiple public use areas and boat ramps available in under 15 minutes, beautiful DeGray Lake can be a summer vacation without leaving home. The DeGray Lake WMA and the Big Piney WMA provide thousands of acres of public hunting opportunities just short drives away. Take some time to check out this great listing but don't wait, small tracts are in demand and this one will surely go fast. Call or text Michael at [8708185418](tel:8708185418) or email him at [mclayton@mossyoakproperties.com](mailto:mclayton@mossyoakproperties.com).

Neither the seller, Mossy Oak Properties Land & Home (MOPLH), their subsidiaries, affiliates nor representatives warrant the accuracy, adequacy or completeness of any information contained herein regarding the property, its condition, boundaries, access, acreage, or timber stand information. Maps, timber evaluations and all information contained herein is provided "AS IS," as a courtesy to potential buyers. Potential buyers should make their own determination regarding the accuracy of the information provided. Potential buyer's agent(s) must be identified on first contact with MOPLH and must accompany the potential buyer on showings to receive full fee participation. Otherwise, the fee participation will be at the sole discretion of MOPLH. All property is subject to change, withdrawal, or prior sale. MOPLH expressly disclaims liability for errors or omissions and does not assume liability for typographical errors, misprints, nor for misinformation that may have been given to us.









## Locator Map

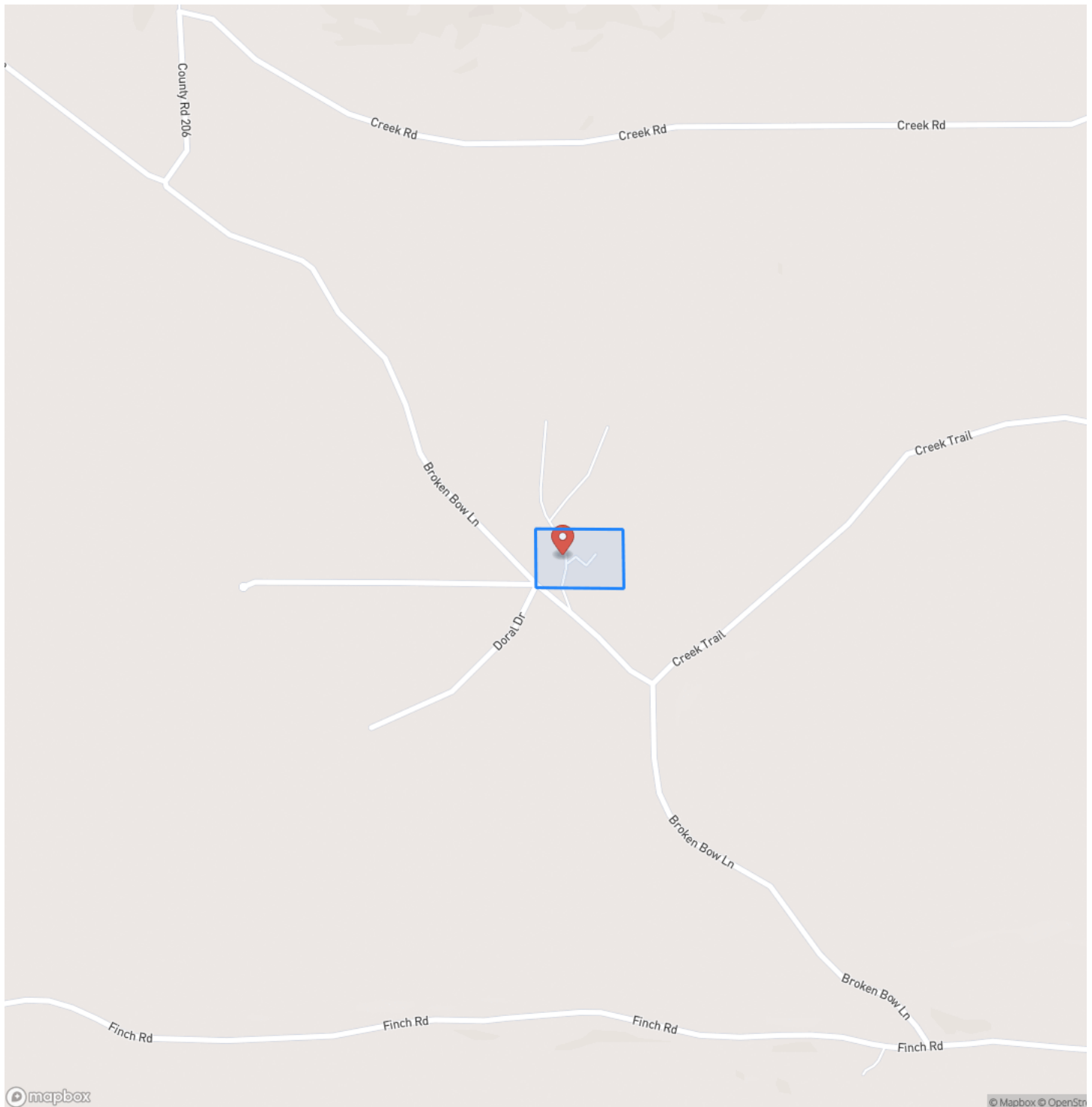

## Locator Map

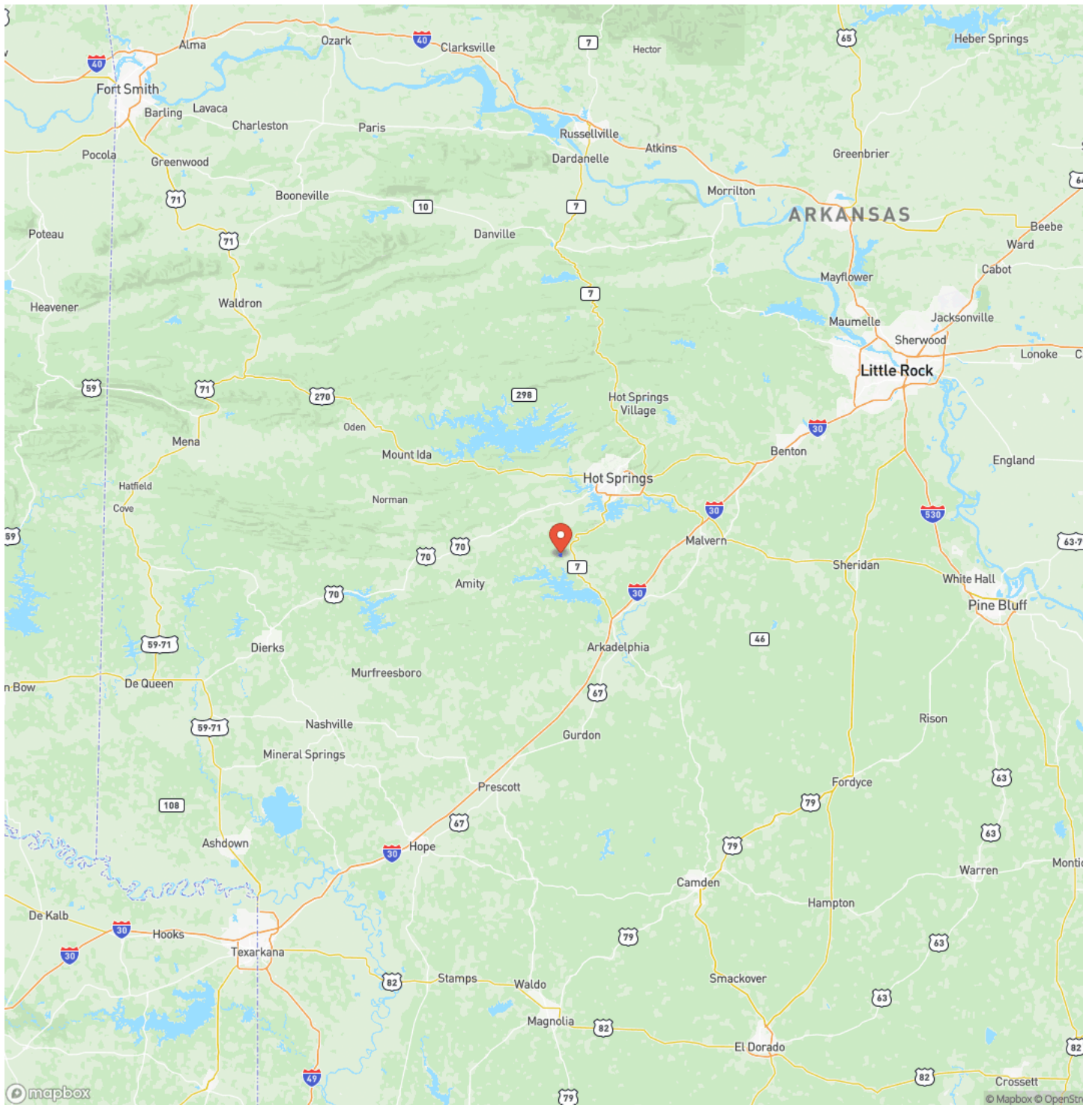



## Satellite Map

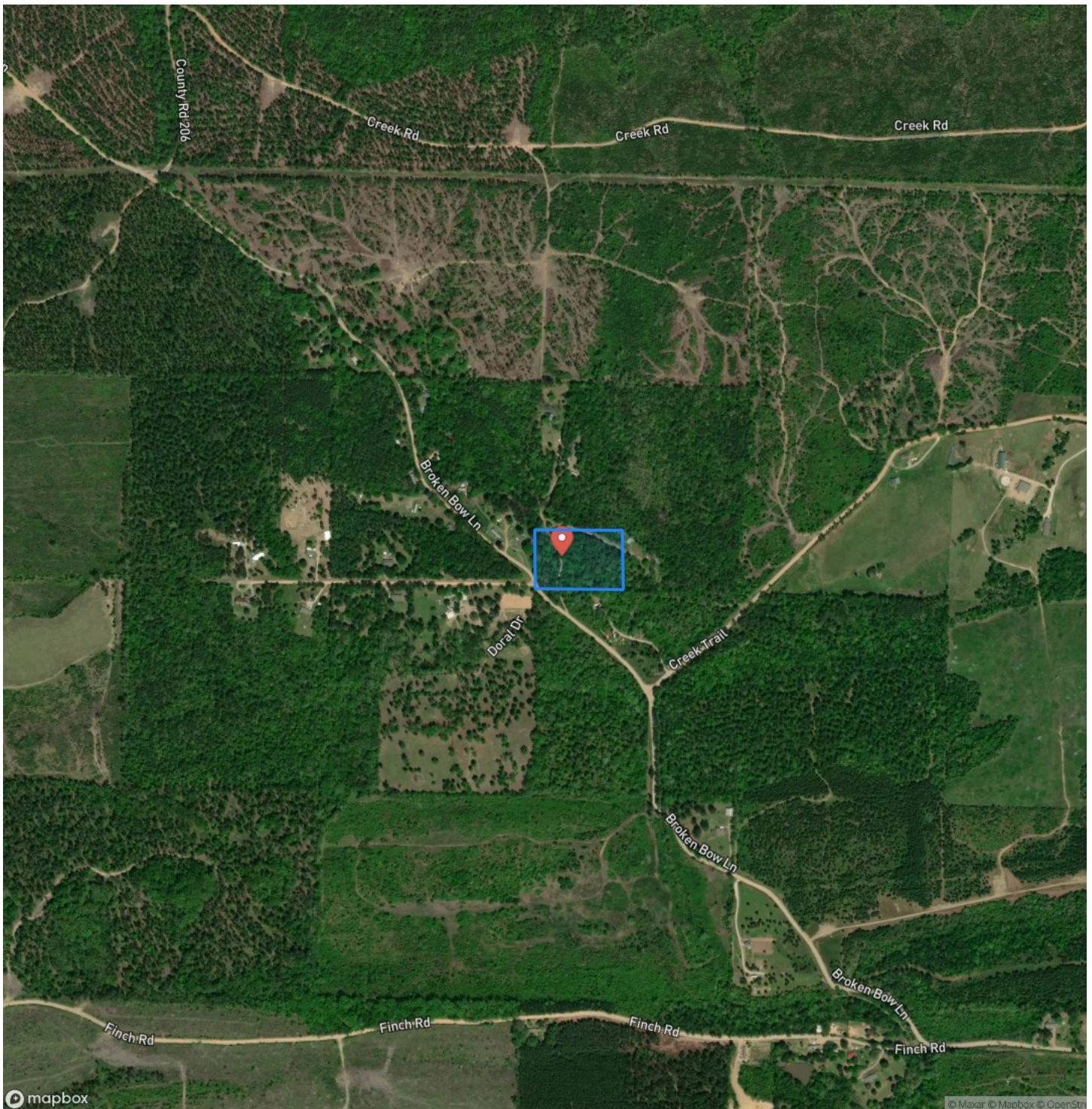

**Bismarck West**  
**Bismarck, AR / Hot Spring County**

## LISTING REPRESENTATIVE

**For more information contact:**



### Representative

Michael Clayton

## Mobile

(870) 818-5418

## Office

(870) 807-6731

## Email

mclayton@mossyoakproperties.com

### Address

819 Lakewood Road

## City / State / Zip

Camden, AR 71701

## NOTES



**MORE INFO ONLINE:**

**MossyOakProperties.com**



## This image shows a blank sheet of white paper with horizontal ruling lines. The lines are evenly spaced and run across the width of the page. There are no margins, text, or other markings on the paper.



**MossyOakProperties.com**

## **DISCLAIMERS**

Information in this brochure is provided solely for information purposes and does not constitute an offer to sell or advertise real estate outside the states in which broker or agent licensed. The information presented has been obtained from sources deemed to be reliable, but is not guaranteed or warranted by the agent, broker, or the sellers of these properties. This offering is subject to errors, omissions, prior sale, price change, correction or withdrawal from the market without notice. All references to age, square footage, income, expenses, acreage, carrying capacity, and land classification, etc. are approximate. Prospective buyers are chargeable with and expected to conduct their own independent investigation of the information and the property and to rely only on those results. Sellers reserve the right to accept or reject any and all offers without liability to any buyer or cooperating broker.

Maps are provided for illustration purposes only, the accuracy is not warranted. Parcels on interactive maps are not adjusted to match aerial backgrounds. This information is for reference purposes only and is not a legal document. Data maps contain errors. The seller and seller's agent are making known to all potential buyers that there may be variations between the location of the existing fence lines and the legal description of the deeded property. Seller and seller's agent make no warranties with regard to the location of the fence lines in relationship to the deeded property lines, nor does the Seller make any warranties or representations with regard to the specific acreage contained within the fenced property lines. Seller is selling the property in an "as is" condition, which includes the location of the fences as they exist. Boundaries shown on the accompanying maps are approximate, based on county parcel data. The maps are not to scale. The accuracy of the maps is not guaranteed. Prospective buyers are encouraged to verify fence lines, deeded property lines and acreages using a licensed surveyor at their own expense.





---

**Mossy Oak Properties Land and Home**  
819 Lakewood Road  
Camden, AR 71701  
(870) 807-6731  
[MossyOakProperties.com](http://MossyOakProperties.com)

---

