

Lockner Road  
701 Lockner Road  
El Dorado, AR 71730

**\$104,500**  
40± Acres  
Union County





**Lockner Road**  
**El Dorado, AR / Union County**

---

**SUMMARY**

**Address**

701 Lockner Road

**City, State Zip**

El Dorado, AR 71730

**County**

Union County

**Type**

Hunting Land, Timberland, Recreational Land

**Latitude / Longitude**

33.256895 / -92.526156

**Acreage**

40

**Price**

\$104,500

**Property Website**

<https://www.mossyoakproperties.com/property/lockner-road-union-arkansas/76341/>



## **PROPERTY DESCRIPTION**

### **40 Acres of Prime Timberland and Hunting Land – Union County, Arkansas**

Located just minutes from El Dorado, this 40-acre tract of timberland in Union County offers a perfect blend of natural beauty, recreational opportunities, and investment potential. Featuring an excellent growing stand of loblolly pine, this property is ideal for both timber investment and outdoor enthusiasts.

#### **Property Highlights:**

- **40 acres of well-maintained timberland** with a thriving stand of loblolly pine, ideal for future timber harvests.
- **Excellent interior roads** providing easy access throughout the property, ensuring convenience for hunting, timber management, and recreational use.
- **Prime hunting land** with abundant wildlife, including deer, turkey, and small game, offering excellent opportunities for hunting and outdoor recreation.
- **County road access**, making the property easily accessible year-round.

This is a fantastic opportunity for investors or those seeking a peaceful retreat for hunting, camping, and enjoying the outdoors. Whether you're looking for a solid timber investment or a place to get away from it all, this Union County property has it all. Contact us today to learn more and schedule a showing!

Neither the seller, Mossy Oak Properties Land & Home (MOPLH), their subsidiaries, affiliates nor representatives warrant the accuracy, adequacy or completeness of any information contained herein regarding the property, its condition, boundaries, access, acreage, or timber stand information. Maps, timber evaluations and all information contained herein is provided "AS IS," as a courtesy to potential buyers. Potential buyers should make their own determination regarding the accuracy of the information provided. Potential buyer's agent(s) must be identified on first contact with MOPLH and must accompany the potential buyer on showings to receive full fee participation. Otherwise, the fee participation will be at the sole discretion of MOPLH. All property is subject to change, withdrawal, or prior sale. MOPLH expressly disclaims liability for errors or omissions and does not assume liability for typographical errors, misprints, nor for misinformation that may have been given to us.

Any person viewing this marketing material is considered a prospective buyer for the subject property. Should a prospective buyer or its agents choose to inspect the property, they do so at their own risk and assume all liability and shall indemnify Seller and its agents against any and all claims, demands or causes of action, of every kind, nature and description relating to its access to or presence on the property.



Lockner Road  
El Dorado, AR / Union County



## Locator Map

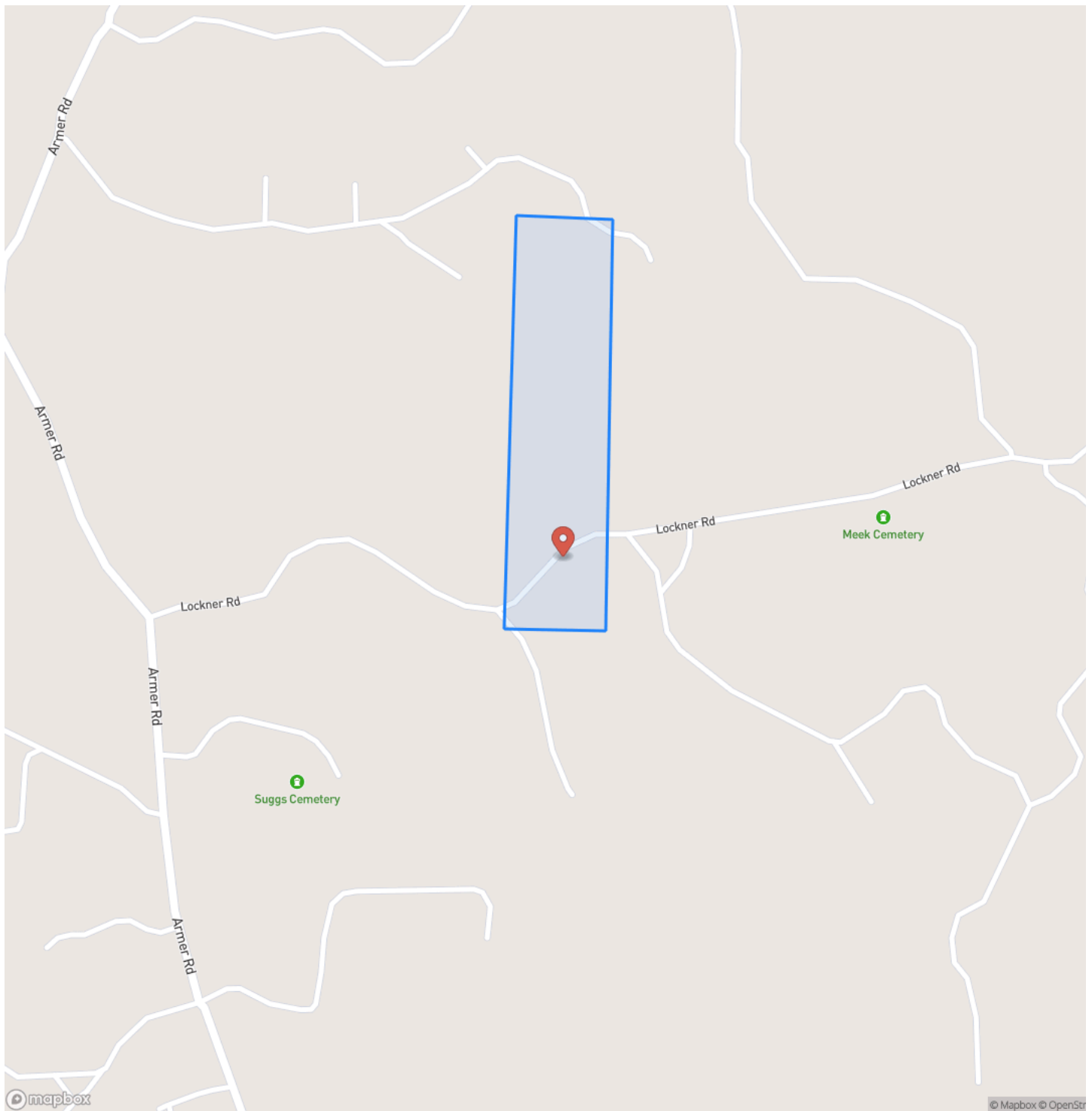



## Locator Map

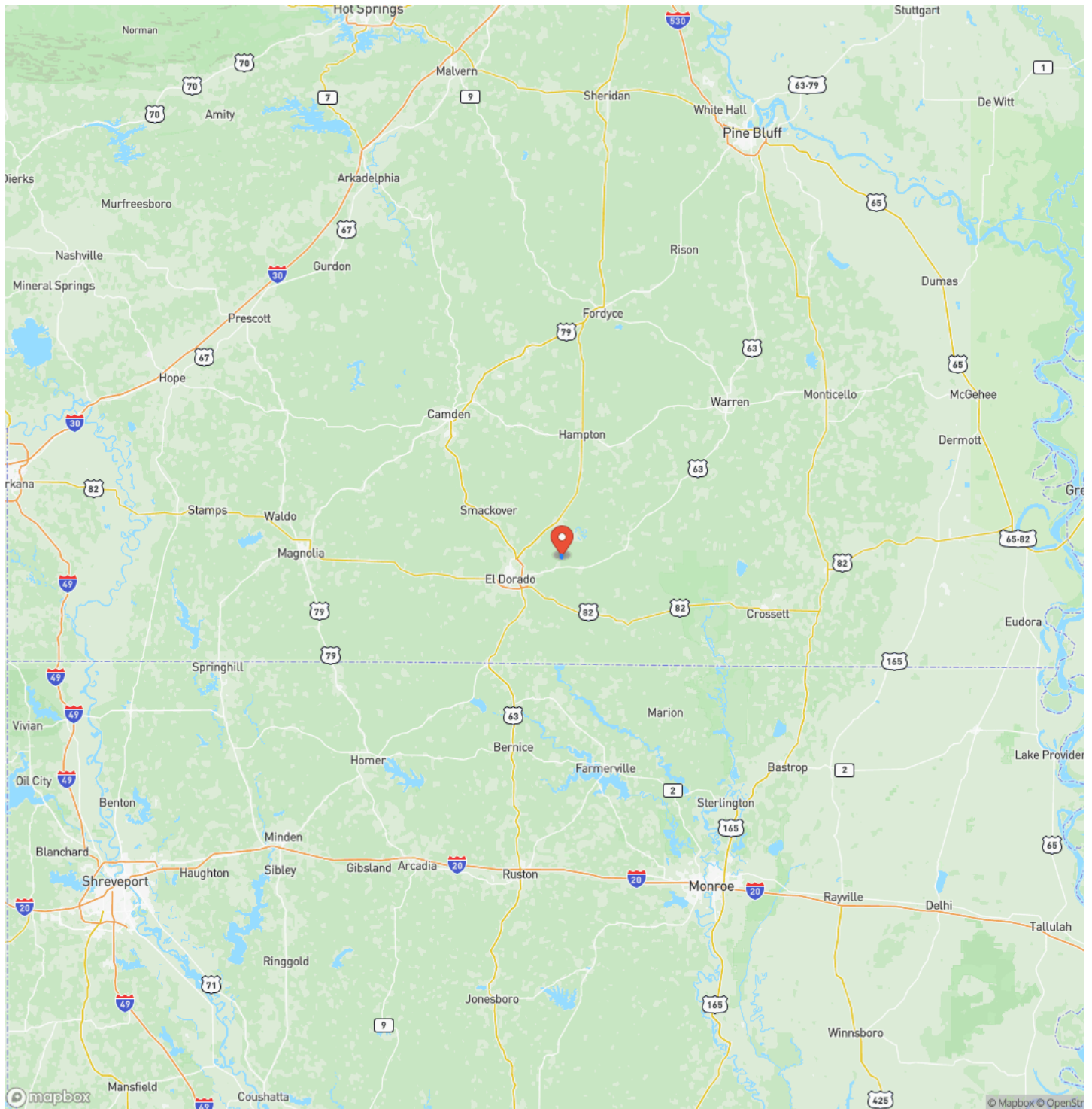



## Satellite Map

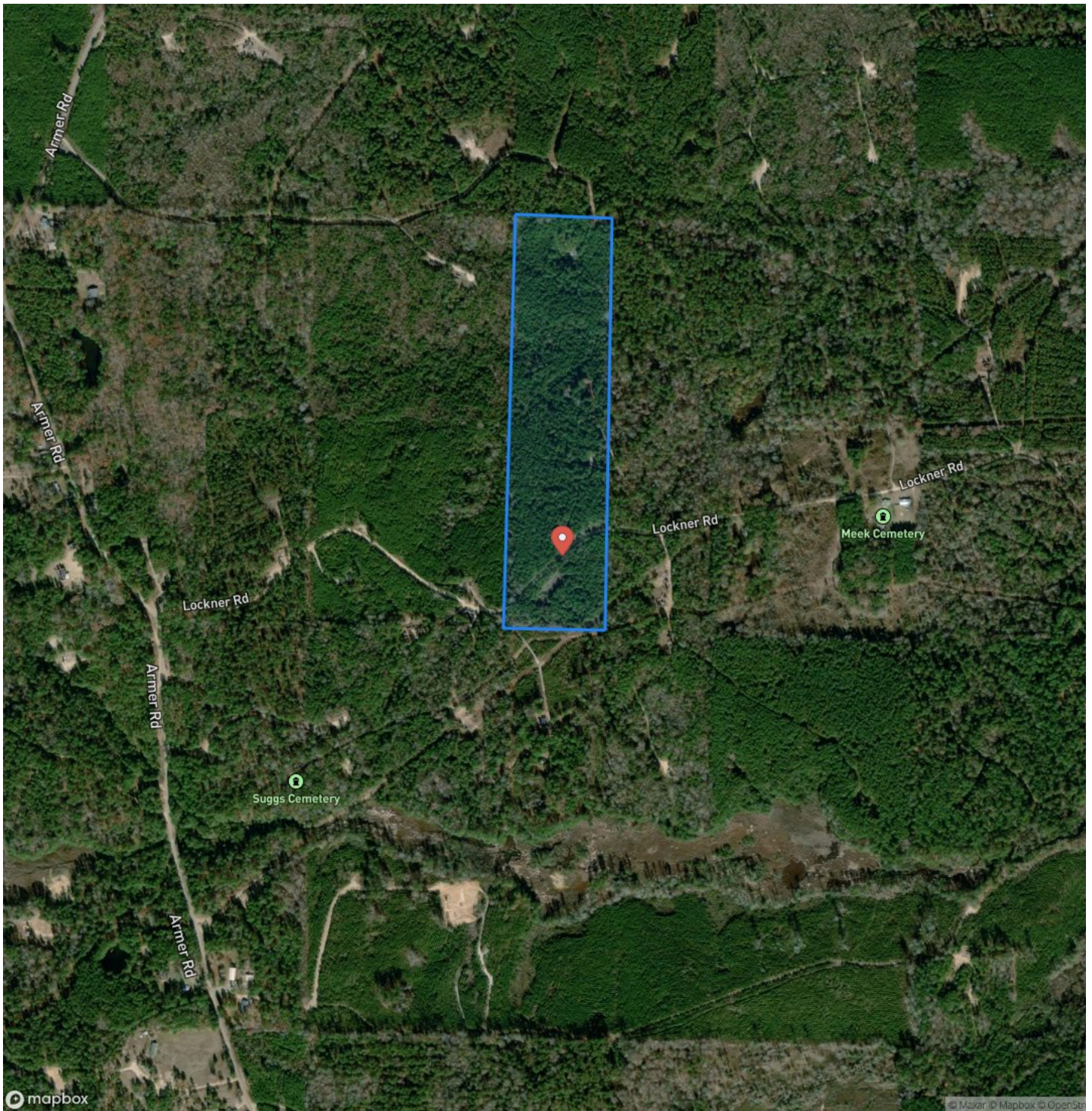



**Lockner Road**  
**El Dorado, AR / Union County**

## LISTING REPRESENTATIVE

**For more information contact:**



### Representative

Michael Clayton

## Mobile

(870) 818-5418

## Office

(870) 807-6731

## Email

mclayton@mossyoakproperties.com

## Address

819 Lakewood Road

## City / State / Zip

Camden, AR 71701

## NOTES



**MORE INFO ONLINE:**

**MossyOakProperties.com**



## This image shows a full page of blank white paper with horizontal ruling lines. The lines are evenly spaced and run across the width of the page, providing a template for writing or drawing. There are no margins, text, or other markings present.



**MORE INFO ONLINE:**  
**MossyOakProperties.com**

## **DISCLAIMERS**

Information in this brochure is provided solely for information purposes and does not constitute an offer to sell or advertise real estate outside the states in which broker or agent licensed. The information presented has been obtained from sources deemed to be reliable, but is not guaranteed or warranted by the agent, broker, or the sellers of these properties. This offering is subject to errors, omissions, prior sale, price change, correction or withdrawal from the market without notice. All references to age, square footage, income, expenses, acreage, carrying capacity, and land classification, etc. are approximate. Prospective buyers are chargeable with and expected to conduct their own independent investigation of the information and the property and to rely only on those results. Sellers reserve the right to accept or reject any and all offers without liability to any buyer or cooperating broker.

Maps are provided for illustration purposes only, the accuracy is not warranted. Parcels on interactive maps are not adjusted to match aerial backgrounds. This information is for reference purposes only and is not a legal document. Data maps contain errors. The seller and seller's agent are making known to all potential buyers that there may be variations between the location of the existing fence lines and the legal description of the deeded property. Seller and seller's agent make no warranties with regard to the location of the fence lines in relationship to the deeded property lines, nor does the Seller make any warranties or representations with regard to the specific acreage contained within the fenced property lines. Seller is selling the property in an "as is" condition, which includes the location of the fences as they exist. Boundaries shown on the accompanying maps are approximate, based on county parcel data. The maps are not to scale. The accuracy of the maps is not guaranteed. Prospective buyers are encouraged to verify fence lines, deeded property lines and acreages using a licensed surveyor at their own expense.



---

**Mossy Oak Properties Land and Home**  
819 Lakewood Road  
Camden, AR 71701  
(870) 807-6731  
[MossyOakProperties.com](http://MossyOakProperties.com)

---

