

Boiling Pot 40  
Chidester, AR 71726

**\$88,000**  
40± Acres  
Ouachita County





**Boiling Pot 40**  
**Chidester, AR / Ouachita County**

---

**SUMMARY**

**City, State Zip**

Chidester, AR 71726

**County**

Ouachita County

**Type**

Hunting Land, Undeveloped Land, Timberland

**Latitude / Longitude**

33.721143 / -92.946699

**Acreage**

40

**Price**

\$88,000

**Property Website**

<https://www.mossyoakproperties.com/property/boiling-pot-40-ouachita-arkansas/52645/>



### **PROPERTY DESCRIPTION**

The Boiling Pot site allows an escape to the serenity of 40 pristine acres of untamed beauty, where the whispers of the wind through the towering trees create a symphony of nature. This remarkable timberland, nestled in a secluded haven, is an outdoor enthusiast's paradise, offering the perfect canvas for your dream hunting retreat or cabin getaway.

**Wilderness Retreat:** Embrace the call of the wild as you step onto this enchanting 40-acre parcel. With a diverse mix of mature hardwoods and loblolly pine, this timberland provides an idyllic setting for those seeking refuge from the hustle and bustle of everyday life.

**Prime Hunting Grounds:** For the avid hunter, this property is a haven for game. Abundant wildlife, including whitetail deer, turkey, and various species of small game, roam freely through the lush woodlands, creating an unparalleled hunting experience. Create lasting memories with friends and family as you embark on thrilling expeditions on your very own private hunting grounds.

**Cabin Site Potential:** Imagine waking up to the gentle rustle of leaves and the crisp scent of pine as you enjoy your morning coffee in a custom-built cabin. This property offers the perfect canvas for creating your secluded cabin retreat, where tranquility and nature converge to form the ideal backdrop for relaxation and rejuvenation.

**Serene Seclusion:** Located a short drive from Chidester or Camden, Arkansas, this timberland provides the perfect blend of seclusion and accessibility. Escape the noise of the city while maintaining convenient access to nearby amenities. It's the ideal balance for those seeking a tranquil retreat without sacrificing modern conveniences.

**Endless Possibilities:** Whether you envision a rustic hunting lodge, a cozy cabin retreat, or simply an escape into the heart of nature, these 40 acres offer endless possibilities. The untouched beauty of the land invites you to explore and create your own oasis in the midst of the wilderness.

**Invest in a Growing Asset:** This 40-acre timberland is primarily a mature pine plantation ready for its first commercial thinning operation. With a fully stocked stand of Loblolly Pine chip-n-saw interspersed with hardwood drains and creek bottoms. With aggressive timber management by a professional forester the tract is poised to start making a significant return on investment in the coming years. Don't miss the chance to make this outstanding parcel your own, where the possibilities for income, outdoor adventure and relaxation are boundless.

If you've been dreaming of a secluded haven for hunting or a cabin retreat, this timberland awaits your vision. Contact Michael today at 8708185418 or email him at [mclayton@mossyoakproperties.com](mailto:mclayton@mossyoakproperties.com) to schedule a private tour and discover the untapped potential and natural beauty that this property has to offer.

Neither the seller, Mossy Oak Properties Land & Home (MOPLH), their subsidiaries, affiliates nor representatives warrant the accuracy, adequacy or completeness of any information contained herein regarding the property, its condition, boundaries, access, acreage, or timber stand information. Maps, timber evaluations and all information contained herein is provided "AS IS," as a courtesy to potential buyers. Potential buyers should make their own determination regarding the accuracy of the information provided. Potential buyer's agent(s) must be identified on first contact with MOPLH and must accompany the potential buyer on showings to receive full fee participation. Otherwise, the fee participation will be at the sole discretion of MOPLH. All property is subject to change, withdrawal, or prior sale. MOPLH expressly disclaims liability for errors or omissions and does not assume liability for typographical errors, misprints, nor for misinformation that may have been given to us.

Any person viewing this marketing material is considered a prospective buyer for the subject property. Should a prospective buyer or its agents choose to inspect the property, they do so at their own risk and assume all liability and shall indemnify Seller and its agents against any and all claims, demands or causes of action, of every kind, nature and description relating to its access to or presence on the property.







## Locator Map

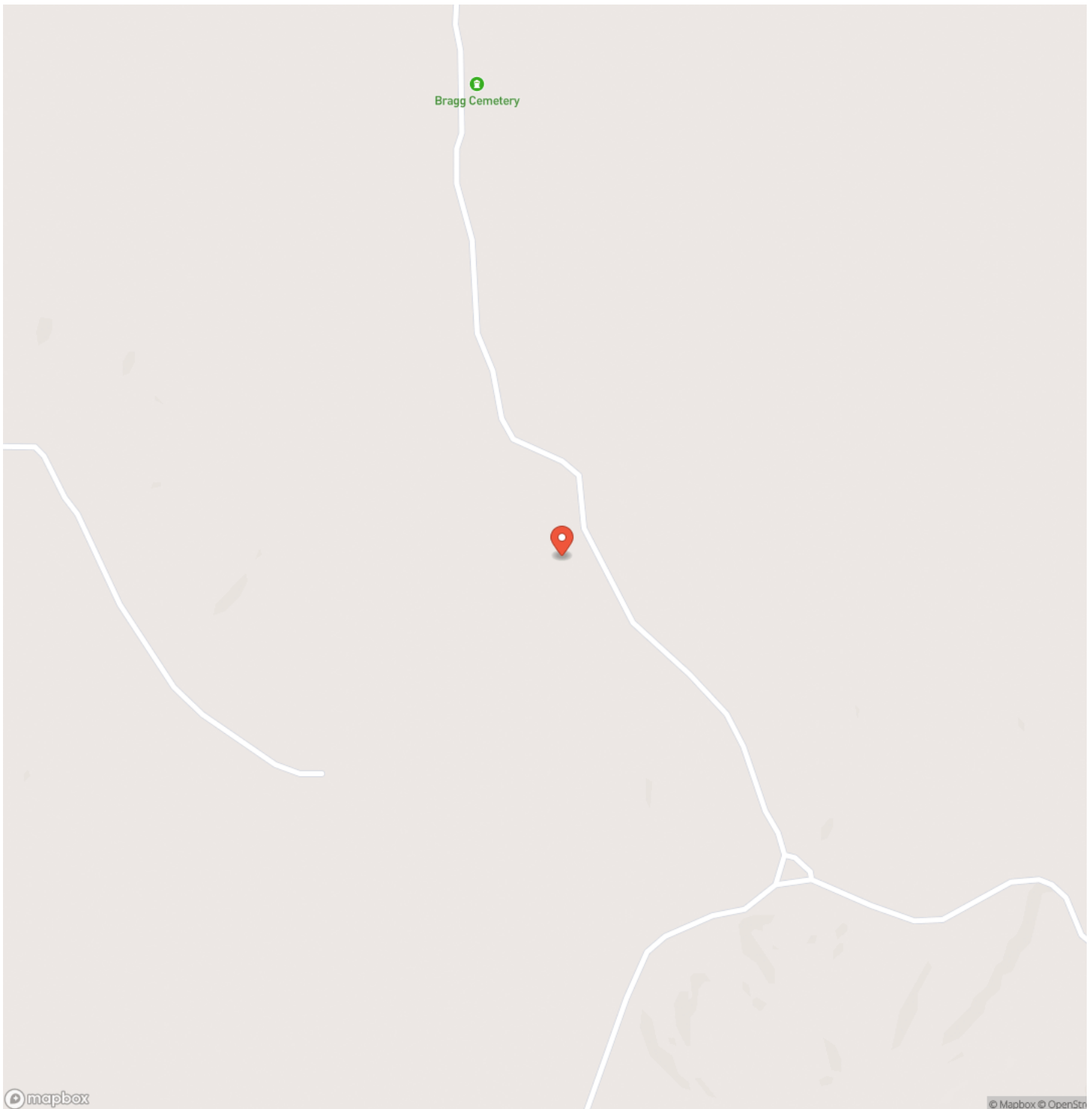



## Locator Map

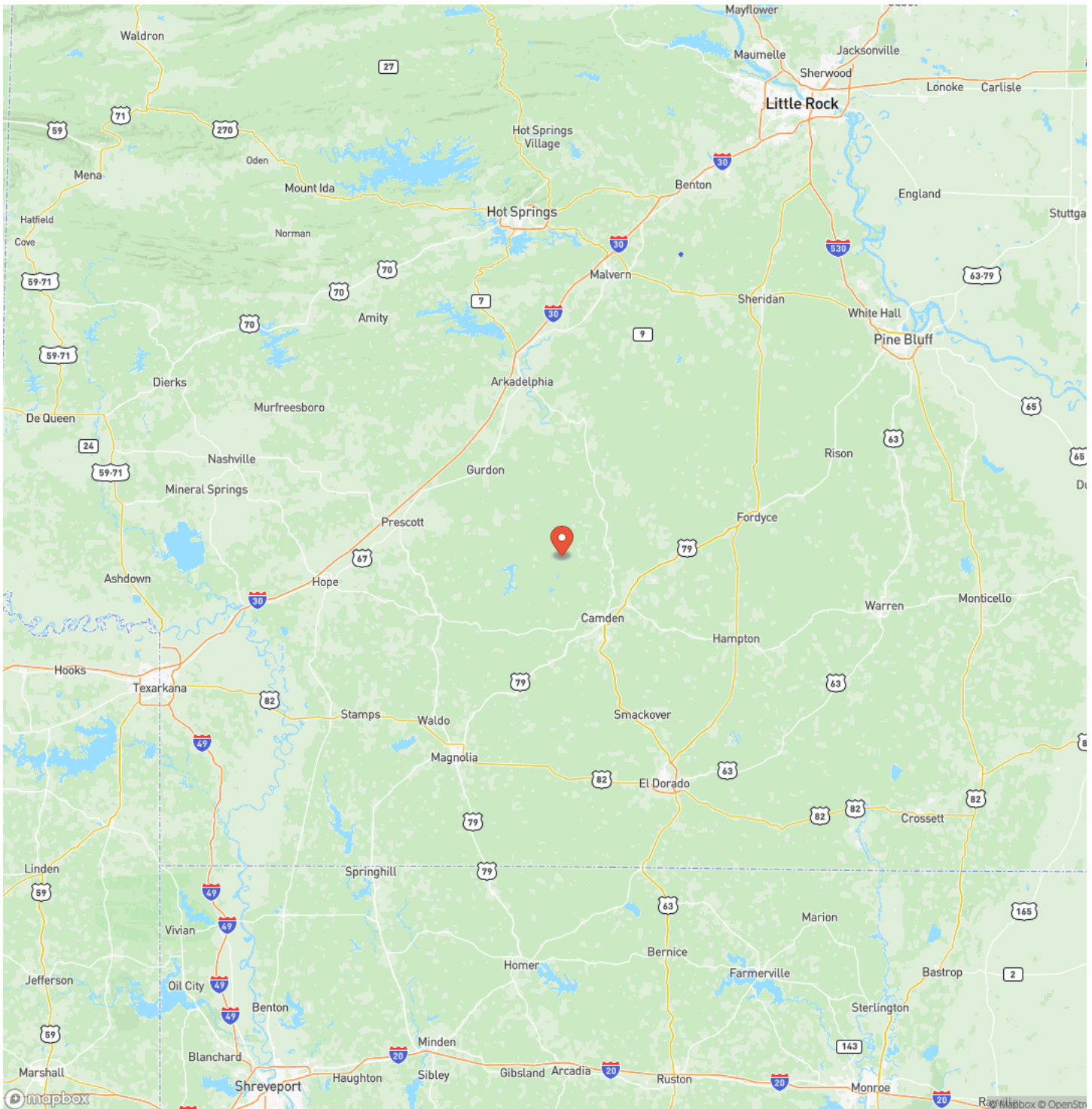



## Satellite Map

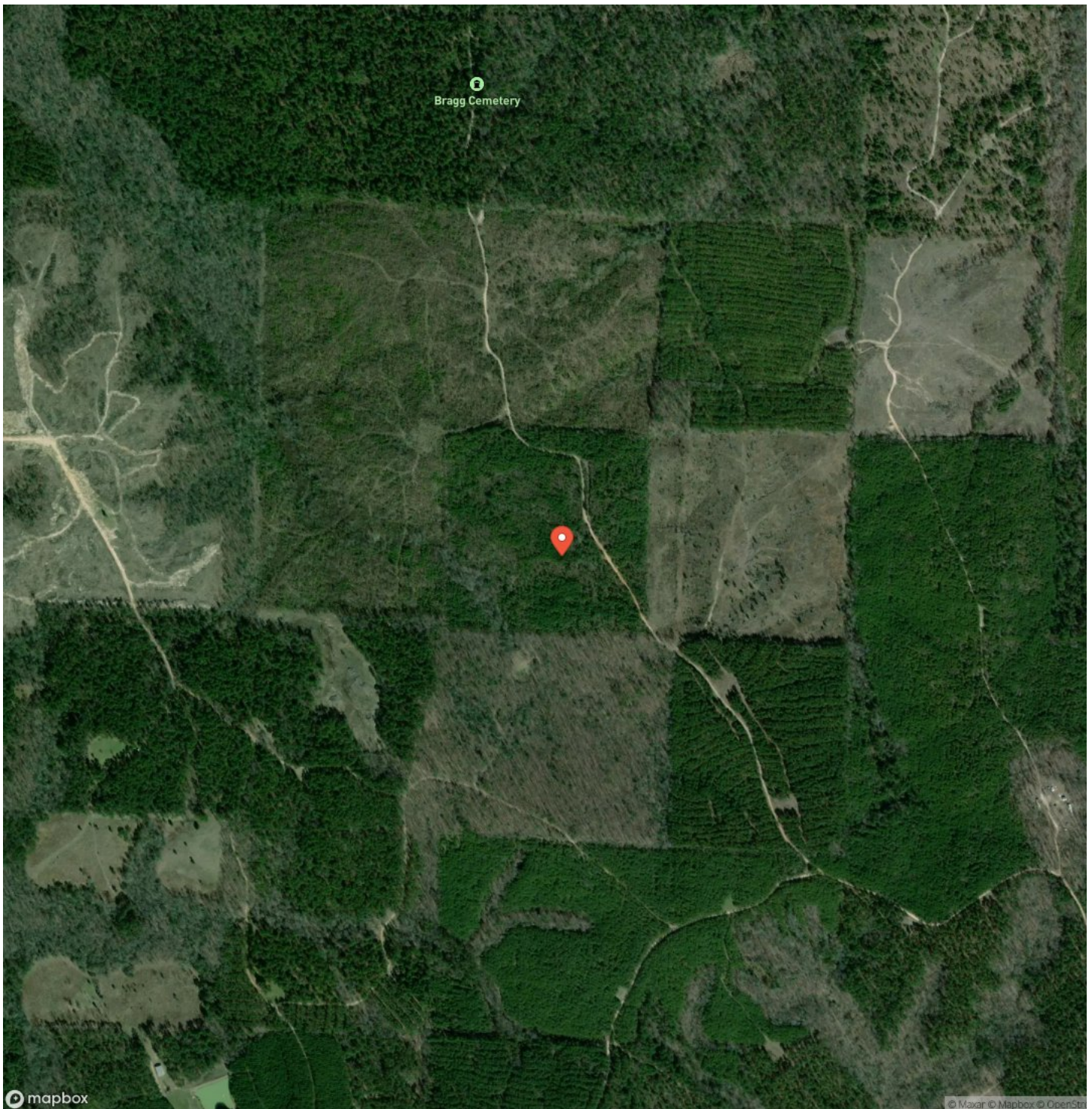

## LISTING REPRESENTATIVE

**For more information contact:**



## Representative

Michael Clayton

## Mobile

(870) 818-5418

## Office

(870) 807-6731

## Email

mclayton@mossyoakproperties.com

### Address

819 Lakewood Road

## City / State / Zip

Camden, AR 71701

## NOTES





[illegible]

**MORE INFO ONLINE:**  
**MossyOakProperties.com**

## **DISCLAIMERS**

Information in this brochure is provided solely for information purposes and does not constitute an offer to sell or advertise real estate outside the states in which broker or agent licensed. The information presented has been obtained from sources deemed to be reliable, but is not guaranteed or warranted by the agent, broker, or the sellers of these properties. This offering is subject to errors, omissions, prior sale, price change, correction or withdrawal from the market without notice. All references to age, square footage, income, expenses, acreage, carrying capacity, and land classification, etc. are approximate. Prospective buyers are chargeable with and expected to conduct their own independent investigation of the information and the property and to rely only on those results. Sellers reserve the right to accept or reject any and all offers without liability to any buyer or cooperating broker.

Maps are provided for illustration purposes only, the accuracy is not warranted. Parcels on interactive maps are not adjusted to match aerial backgrounds. This information is for reference purposes only and is not a legal document. Data maps contain errors. The seller and seller's agent are making known to all potential buyers that there may be variations between the location of the existing fence lines and the legal description of the deeded property. Seller and seller's agent make no warranties with regard to the location of the fence lines in relationship to the deeded property lines, nor does the Seller make any warranties or representations with regard to the specific acreage contained within the fenced property lines. Seller is selling the property in an "as is" condition, which includes the location of the fences as they exist. Boundaries shown on the accompanying maps are approximate, based on county parcel data. The maps are not to scale. The accuracy of the maps is not guaranteed. Prospective buyers are encouraged to verify fence lines, deeded property lines and acreages using a licensed surveyor at their own expense.





---

**Mossy Oak Properties Land and Home**  
819 Lakewood Road  
Camden, AR 71701  
(870) 807-6731  
[MossyOakProperties.com](http://MossyOakProperties.com)

---

