

Dry Creek Camp
Chemen West Stateline
Junction City, LA 71749

\$150,000
13± Acres
Claiborne County



Dry Creek Camp
Junction City, LA / Claiborne County

SUMMARY

Address

Chemen West Stateline

City, State Zip

Junction City, LA 71749

County

Claiborne County

Type

Hunting Land, Recreational Land, Residential Property

Latitude / Longitude

33.011206 / -92.859819

Taxes (Annually)

27928

Dwelling Square Feet

1800

Bedrooms / Bathrooms

7 / 4

Acreage

13

Price

\$150,000

Property Website

<https://www.mossyoakproperties.com/property/dry-creek-camp-claiborne-louisiana/64917/>



PROPERTY DESCRIPTION

Dry Creek Camp: Premier Multi-Unit Hunting Retreat

Welcome to Dry Creek Camp, an exceptional hunting retreat offering unparalleled access to over 530 acres of prime leased hunting ground currently managed under the Louisiana Game & Fish DMAP program. This turnkey property is designed to cater to families, friends, or groups seeking a complete and immersive outdoor experience.

Property Highlights:

- **Versatile Accommodations:** Dry Creek Camp features multiple custom camps, providing ample space and comfort for all your guests. Each unit is designed with hunting enthusiasts in mind, ensuring a cozy and convenient stay.
- **Advanced Facilities:** The property includes a well-equipped walk-in cooler for processing game and a dedicated skinning shed, making post-hunt work efficient and straightforward.
- **RV Hookups:** For those who prefer a more mobile setup, RV hookups are available, allowing you to bring your home on wheels to the heart of the action.
- **Robust Equipment:** Included in the sale is a 43 horsepower tractor with a front-end loader and bushhog, perfect for maintaining trails and clearing areas.
- **Custom Hunting Stands:** Dry Creek Camp boasts 19 custom box stands with feeders and 26 ladder stands, all strategically placed to maximize your hunting experience.
- **Outstanding Opportunities:** This property offers an excellent opportunity for a family or group of friends to enjoy a fully functional, ready-to-go hunting camp. With every detail meticulously arranged, you can walk in and start your adventure immediately.

Don't miss this chance to own Dry Creek Camp—where your next hunting expedition begins with unparalleled comfort and convenience. Contact us today to schedule a viewing and experience this exceptional property firsthand. Call or text Michael today at [870-818-5418](tel:870-818-5418) or send an email to mclayton@mossyoakproperties.com.

Neither the seller, Mossy Oak Properties Land & Home (MOPLH), their subsidiaries, affiliates nor representatives warrant the accuracy, adequacy or completeness of any information contained herein regarding the property, its condition, boundaries, access, acreage, or timber stand information. Maps, timber evaluations and all information contained herein is provided "AS IS," as a courtesy to potential buyers. Potential buyers should make their own determination regarding the accuracy of the information provided. Potential buyer's agent(s) must be identified on first contact, either by agent or buyer, with MOPLH and must accompany the potential buyer on showings. Selling brokerages must have an executed Buyer agency agreement prior to contact with listing agent/brokerage, which specifically defines selling brokerage anticipated commission and source. A copy of the Buyer's Agency Agreement must be presented to the listing brokerage upon request. A Co-brokerage agreement between listing and selling brokerage clearly stating the requested commission split must be submitted to the listing brokerage prior to any offer being presented. Otherwise, any listing brokerage commission participation will be at the sole discretion of MOPLH. All property is subject to change, withdrawal, or prior sale. MOPLH expressly disclaims liability for errors or omissions and does not assume liability for typographical errors, misprints, nor for misinformation that may have been given to us.

Any person viewing this marketing material is considered a prospective buyer for the subject property. Should a prospective buyer or its agents choose to inspect the property, they do so at their own risk and assume all liability and shall indemnify Seller and its agents against any and all claims, demands or causes of action, of every kind, nature and description relating to its access to or presence on the property.

Dry Creek Camp
Junction City, LA / Claiborne County



Locator Map

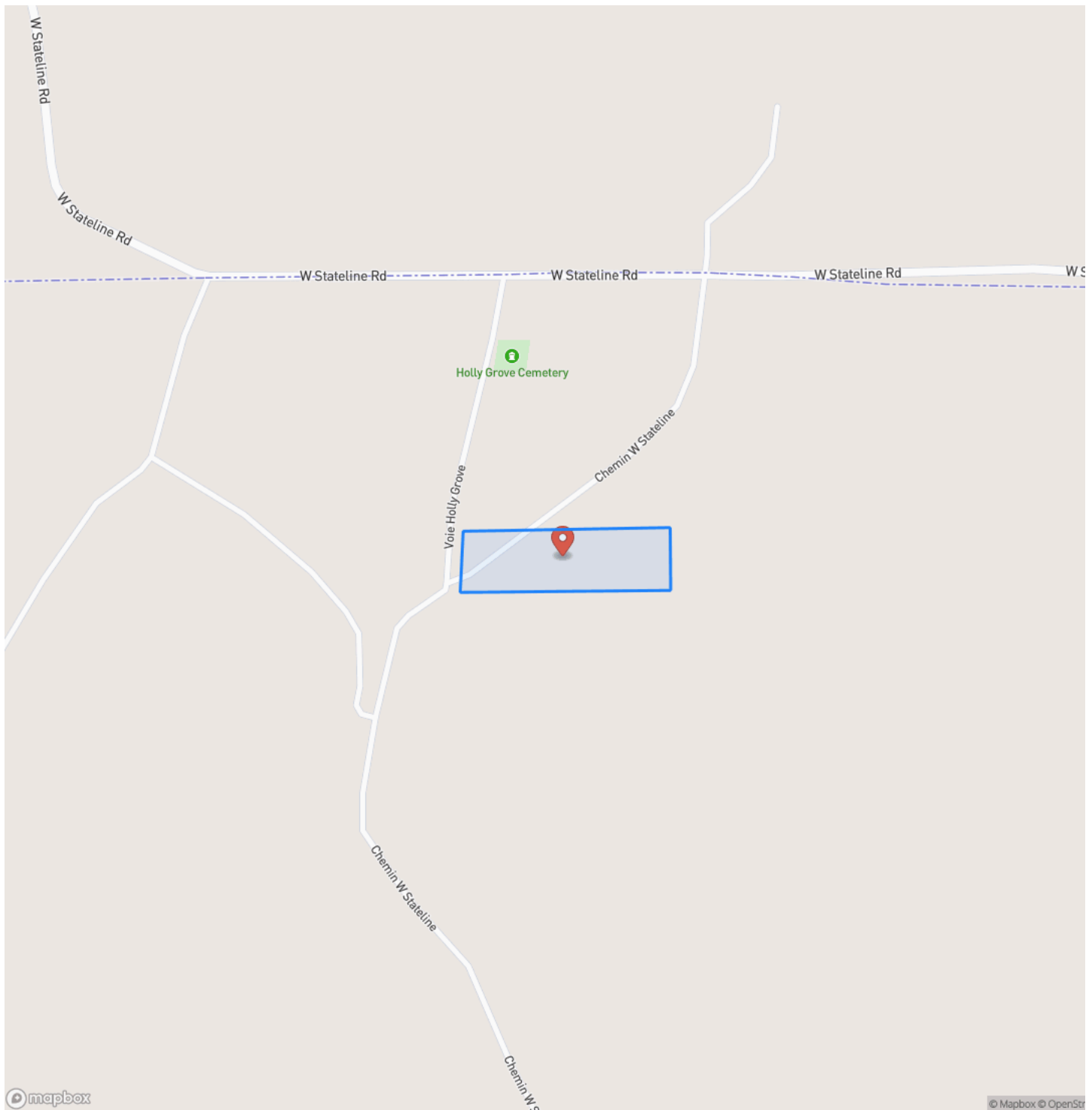

Locator Map

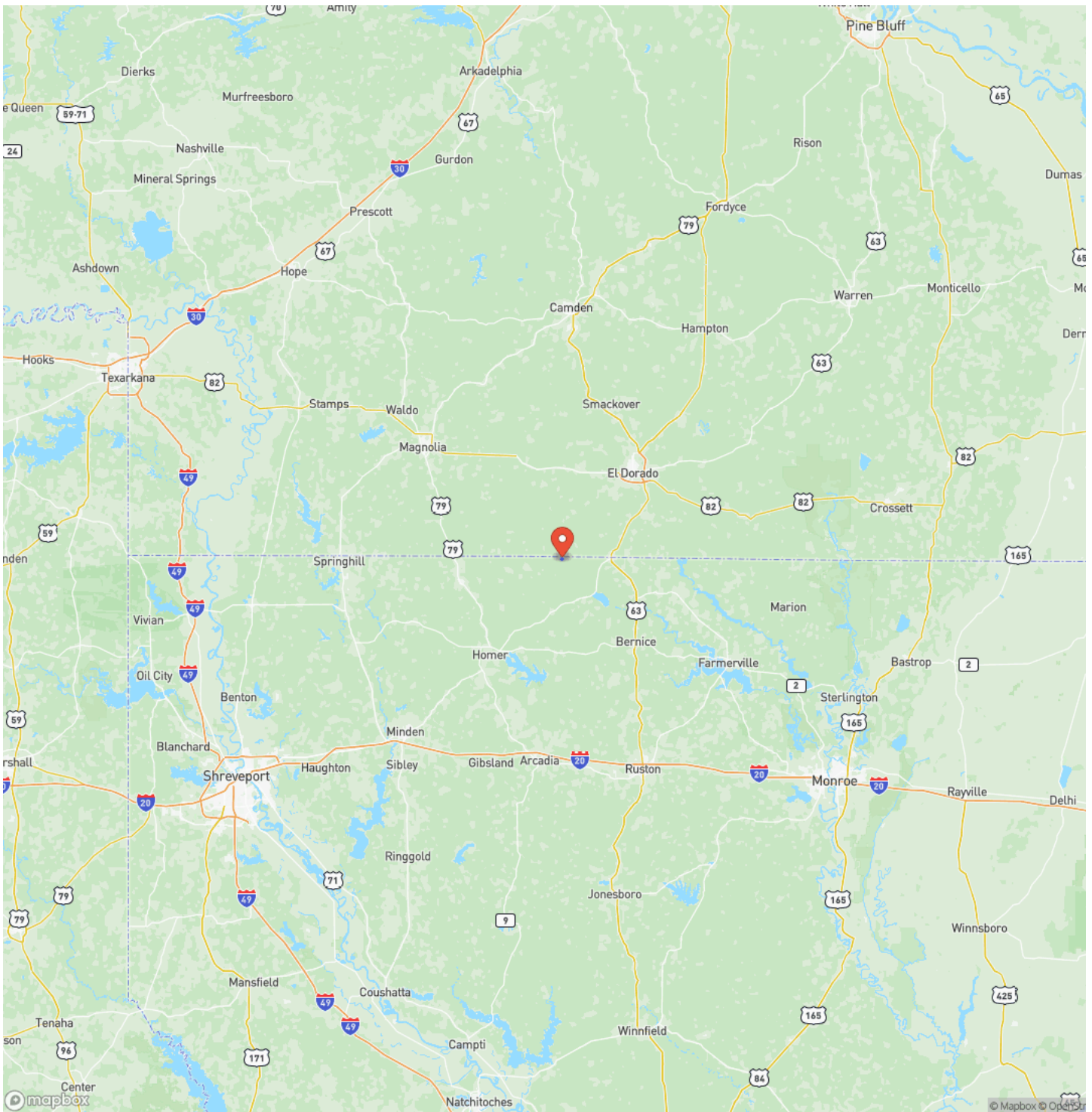

Satellite Map

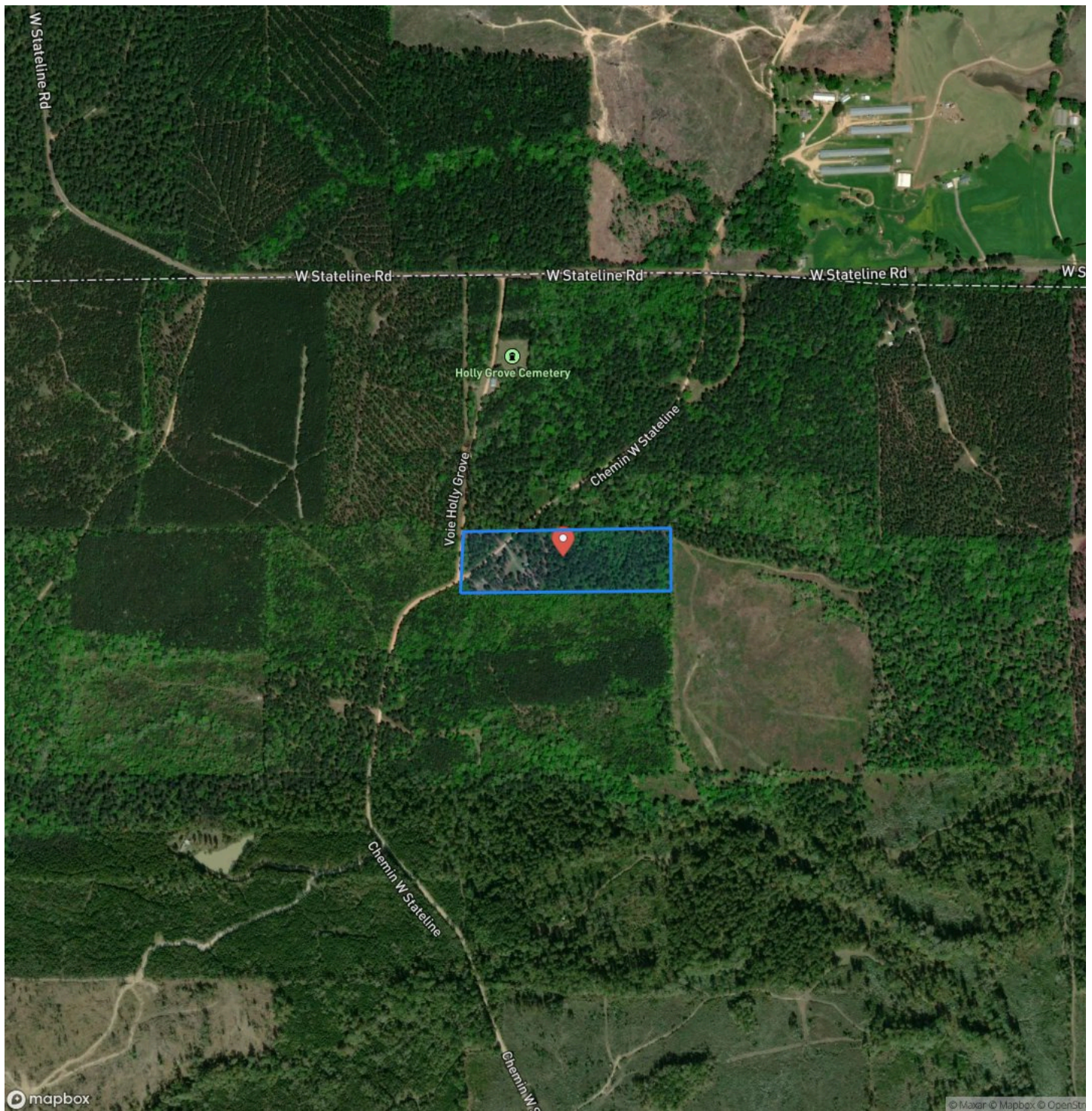

LISTING REPRESENTATIVE

For more information contact:



Representative

Michael Clayton

Mobile

(870) 818-5418

Office

(870) 807-6731

Email

mclayton@mossyoakproperties.com

Address

819 Lakewood Road

City / State / Zip

NOTES

[illegible]

This image shows a single sheet of white paper with horizontal ruling lines. The lines are evenly spaced and run across the width of the page. There are no margins, text, or other markings on the paper.



MORE INFO ONLINE:
MossyOakProperties.com

DISCLAIMERS

Information in this brochure is provided solely for information purposes and does not constitute an offer to sell or advertise real estate outside the states in which broker or agent licensed. The information presented has been obtained from sources deemed to be reliable, but is not guaranteed or warranted by the agent, broker, or the sellers of these properties. This offering is subject to errors, omissions, prior sale, price change, correction or withdrawal from the market without notice. All references to age, square footage, income, expenses, acreage, carrying capacity, and land classification, etc. are approximate. Prospective buyers are chargeable with and expected to conduct their own independent investigation of the information and the property and to rely only on those results. Sellers reserve the right to accept or reject any and all offers without liability to any buyer or cooperating broker.

Maps are provided for illustration purposes only, the accuracy is not warranted. Parcels on interactive maps are not adjusted to match aerial backgrounds. This information is for reference purposes only and is not a legal document. Data maps contain errors. The seller and seller's agent are making known to all potential buyers that there may be variations between the location of the existing fence lines and the legal description of the deeded property. Seller and seller's agent make no warranties with regard to the location of the fence lines in relationship to the deeded property lines, nor does the Seller make any warranties or representations with regard to the specific acreage contained within the fenced property lines. Seller is selling the property in an "as is" condition, which includes the location of the fences as they exist. Boundaries shown on the accompanying maps are approximate, based on county parcel data. The maps are not to scale. The accuracy of the maps is not guaranteed. Prospective buyers are encouraged to verify fence lines, deeded property lines and acreages using a licensed surveyor at their own expense.

Mossy Oak Properties Land and Home
819 Lakewood Road
Camden, AR 71701
(870) 807-6731
MossyOakProperties.com

