

**Big Creek Estate**  
1591 US Hwy 371  
Magnolia, AR 71753

**\$114,900**  
21± Acres  
Columbia County





**Big Creek Estate**  
**Magnolia, AR / Columbia County**

---

**SUMMARY**

**Address**

1591 US Hwy 371

**City, State Zip**

Magnolia, AR 71753

**County**

Columbia County

**Type**

Hunting Land, Recreational Land, Undeveloped Land, Timberland

**Latitude / Longitude**

33.334858 / -93.271403

**Acreage**

21

**Price**

\$114,900

**Property Website**

<https://www.mossyoakproperties.com/property/big-creek-estate-columbia-arkansas/52647/>



## **PROPERTY DESCRIPTION**

Nestled within 10 minutes of the campus of Southern Arkansas University, this expansive 21-acre development tract offers a prime opportunity for investment and growth, ideal for an executive home/compound. Situated in the heart of Southern Arkansas and the new, exciting Lithium boom. This parcel of land boasts an enviable highway location allowing easy and convenient access to not only the university's facilities and amenities but the major Lithium players as well.

With its generous size, this tract presents a canvas for a myriad of development possibilities. Whether it's residential, commercial, or mixed-use projects, the ample acreage provides space for creativity and innovation. The proximity to the university and the new Lithium extraction operations also adds to its appeal, making it an ideal location for a campground/RV park catering to the over 1000 new jobs estimated to be created by the Lithium play.

Surrounded by the natural beauty of Arkansas, the land offers a picturesque setting for any development endeavor. Rolling hills, lush greenery, and tranquil surroundings create a serene atmosphere, enhancing the allure of the property. Additionally, its proximity to major transportation arteries ensures ease of access for residents, visitors, and commuters alike.

As Southern Arkansas University continues to thrive and expand and the Lithium play begins full-time production, this development tract presents a rare opportunity to be part of a dynamic and growing community. Whether seeking to invest in residential, commercial, or mixed-use projects, this 21-acre parcel offers endless possibilities for development and prosperity.

Contact Michael Clayton at 8708184518 or email him at [mclayton@mossyoakproperties.com](mailto:mclayton@mossyoakproperties.com) for additional information or to schedule a site visit.

Neither the seller, Mossy Oak Properties Land & Home (MOPLH), their subsidiaries, affiliates nor representatives warrant the accuracy, adequacy or completeness of any information contained herein regarding the property, its condition, boundaries, access, acreage, or timber stand information. Maps, timber evaluations and all information contained herein is provided "AS IS," as a courtesy to potential buyers. Potential buyers should make their own determination regarding the accuracy of the information provided. Potential buyer's agent(s) must be identified on first contact, either by agent or buyer, with MOPLH and must accompany the potential buyer on showings. Selling brokerages must have an executed Buyer agency agreement prior to contact with listing agent/brokerage, which specifically defines selling brokerage anticipated commission and source. A copy of the Buyer's Agency Agreement must be presented to the listing brokerage upon request. A Co-brokerage agreement between listing and selling brokerage clearly stating the requested commission split must be submitted to the listing brokerage prior to any offer being presented. Otherwise, any listing brokerage commission participation will be at the sole discretion of MOPLH.. All property is subject to change, withdrawal, or prior sale. MOPLH expressly disclaims liability for errors or omissions and does not assume liability for typographical errors, misprints, nor for misinformation that may have been given to us.

Any person viewing this marketing material is considered a prospective buyer for the subject property. Should a prospective buyer or its agents choose to inspect the property, they do so at their own risk and assume all liability and shall indemnify Seller and its agents against any and all claims, demands or causes of action, of every kind, nature and description relating to its access to or presence on the property.



**Big Creek Estate**  
**Magnolia, AR / Columbia County**

---



Locator Map

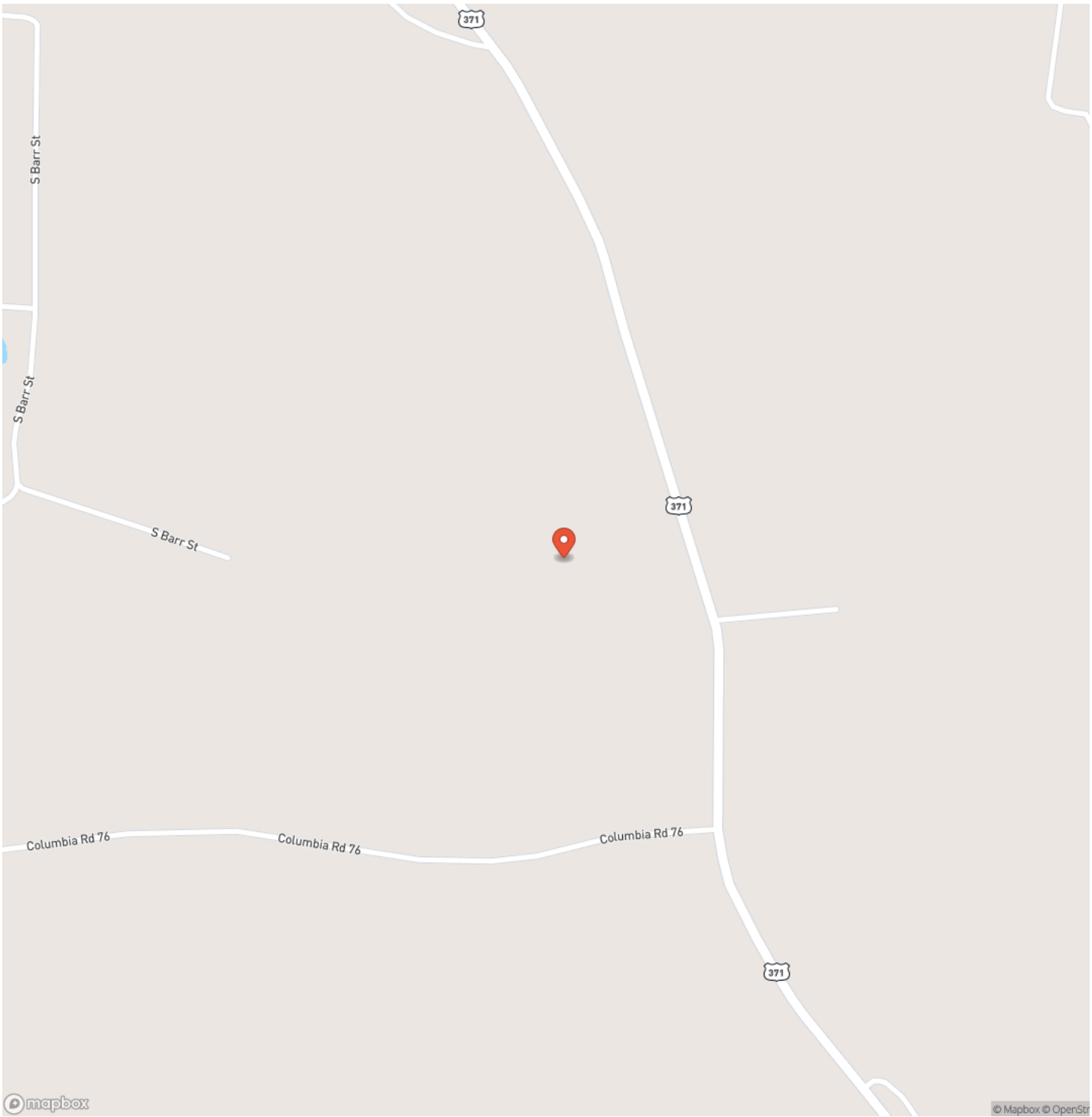



## Locator Map

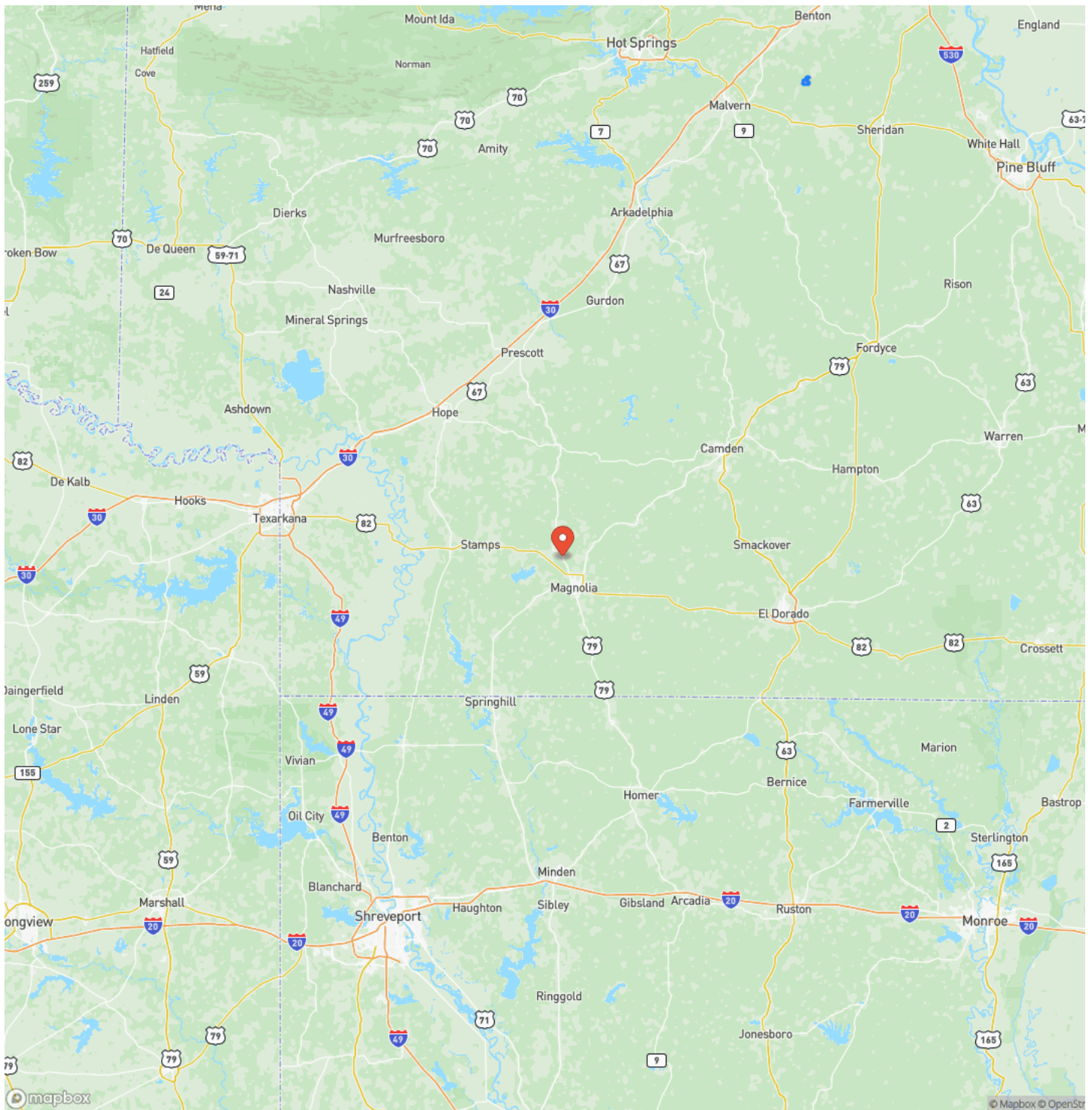



## Satellite Map

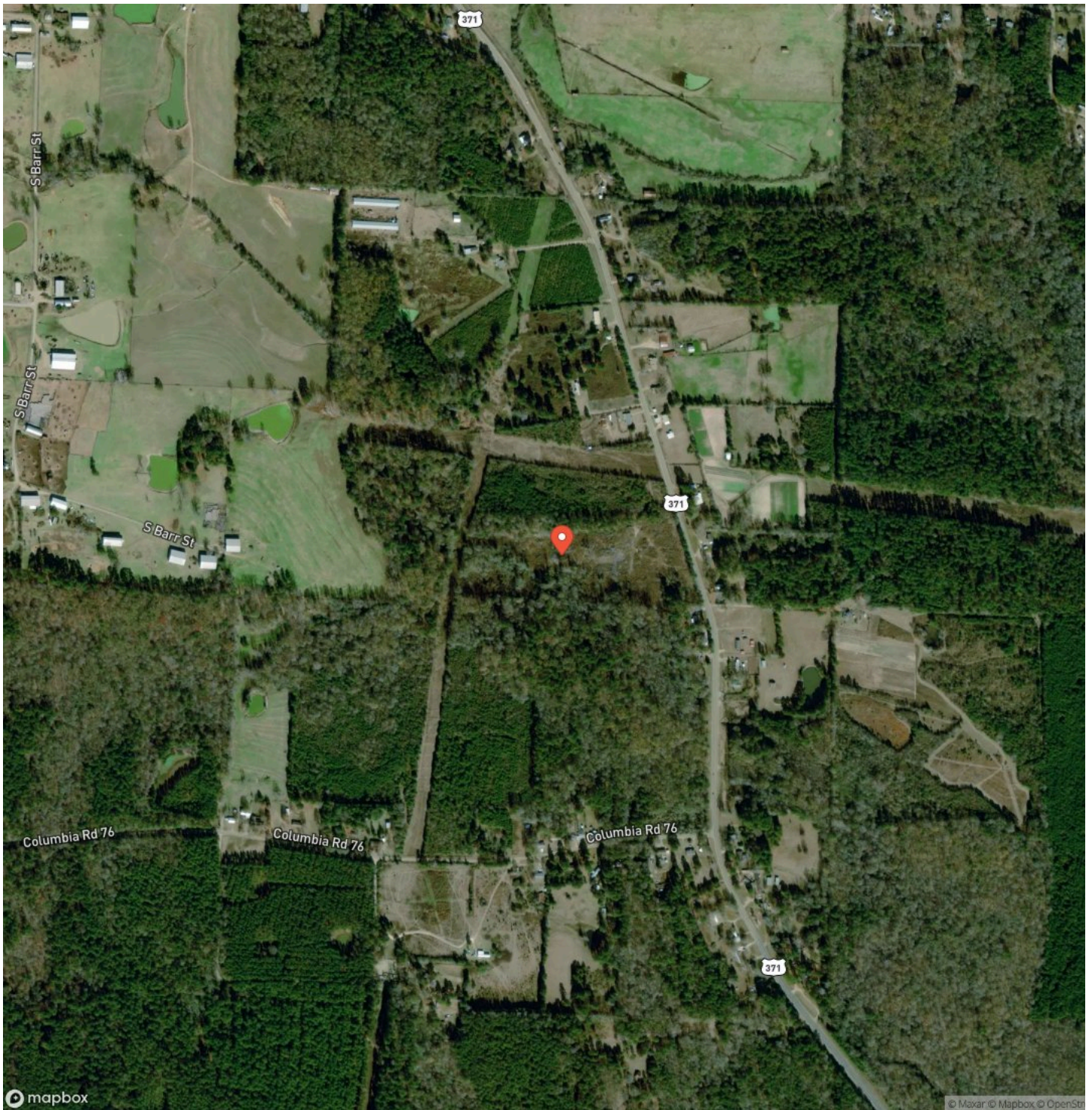

## LISTING REPRESENTATIVE

**For more information contact:**



## Representative

Michael Clayton

## Mobile

(870) 818-5418

## Office

(870) 807-6731

## Email

mclayton@mossyoakproperties.com

**Address**

819 Lakewood Road

## City / State / Zip

## NOTES

[illegible]



[illegible]

**MORE INFO ONLINE:**  
**MossyOakProperties.com**

## **DISCLAIMERS**

Information in this brochure is provided solely for information purposes and does not constitute an offer to sell or advertise real estate outside the states in which broker or agent licensed. The information presented has been obtained from sources deemed to be reliable, but is not guaranteed or warranted by the agent, broker, or the sellers of these properties. This offering is subject to errors, omissions, prior sale, price change, correction or withdrawal from the market without notice. All references to age, square footage, income, expenses, acreage, carrying capacity, and land classification, etc. are approximate. Prospective buyers are chargeable with and expected to conduct their own independent investigation of the information and the property and to rely only on those results. Sellers reserve the right to accept or reject any and all offers without liability to any buyer or cooperating broker.

Maps are provided for illustration purposes only, the accuracy is not warranted. Parcels on interactive maps are not adjusted to match aerial backgrounds. This information is for reference purposes only and is not a legal document. Data maps contain errors. The seller and seller's agent are making known to all potential buyers that there may be variations between the location of the existing fence lines and the legal description of the deeded property. Seller and seller's agent make no warranties with regard to the location of the fence lines in relationship to the deeded property lines, nor does the Seller make any warranties or representations with regard to the specific acreage contained within the fenced property lines. Seller is selling the property in an "as is" condition, which includes the location of the fences as they exist. Boundaries shown on the accompanying maps are approximate, based on county parcel data. The maps are not to scale. The accuracy of the maps is not guaranteed. Prospective buyers are encouraged to verify fence lines, deeded property lines and acreages using a licensed surveyor at their own expense.



---

**Mossy Oak Properties Land and Home**  
819 Lakewood Road  
Camden, AR 71701  
(870) 807-6731  
[MossyOakProperties.com](http://MossyOakProperties.com)

---

