

+/- .39ac - 11176 Water Trace Drive Fort Mill SC - York Co
11176 Water Trace Drive
Fort Mill, SC 29708

\$109,000
0.39± Acres
York County



**+/- .39ac - 11176 Water Trace Drive Fort Mill SC - York Co
Fort Mill, SC / York County**

SUMMARY

Address

11176 Water Trace Drive

City, State Zip

Fort Mill, SC 29708

County

York County

Type

Undeveloped Land, Lot

Latitude / Longitude

35.050122 / -81.020921

Acreage

0.39

Price

\$109,000

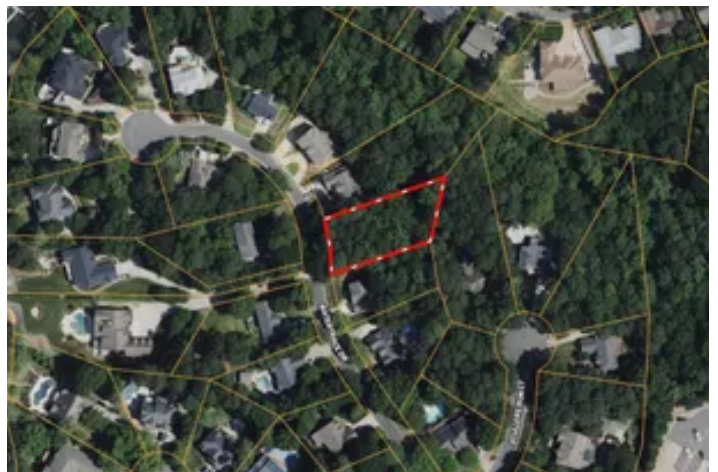
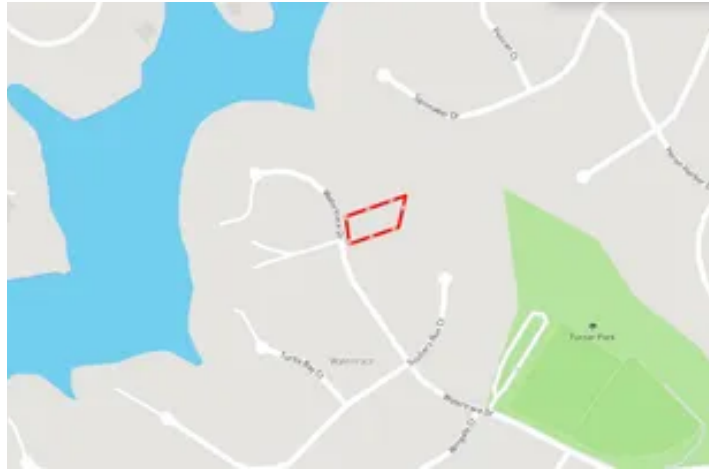

PROPERTY DESCRIPTION

Excellent opportunity to build in the highly desirable Water Trace neighborhood of Tega Cay, SC. This ±0.39-acre residential lot offers a private, peaceful setting and is ready for construction with utilities available on site. Enjoy a tranquil environment just minutes from shopping, dining, and use your golf cart to enjoy the premier local amenities including the 27-hole Tega Cay Golf Club, tennis and pickleball courts, and the marina with boat launch access to Lake Wylie. Tega Cay is also located within the award-winning Fort Mill School District. Tega Cay is known for its strong sense of community, attractive South Carolina tax advantages, and convenient access to I-77 for an easy commute to Charlotte and surrounding employment centers. Build-ready lots in Tega Cay are increasingly limited-don't miss this opportunity to secure your place in one of the area's most sought-after communities.

+/- .39ac - 11176 Water Trace Drive Fort Mill SC - York Co
Fort Mill, SC / York County

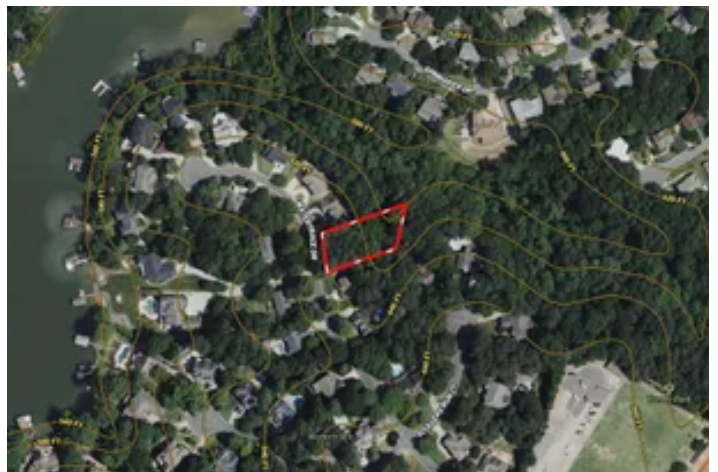
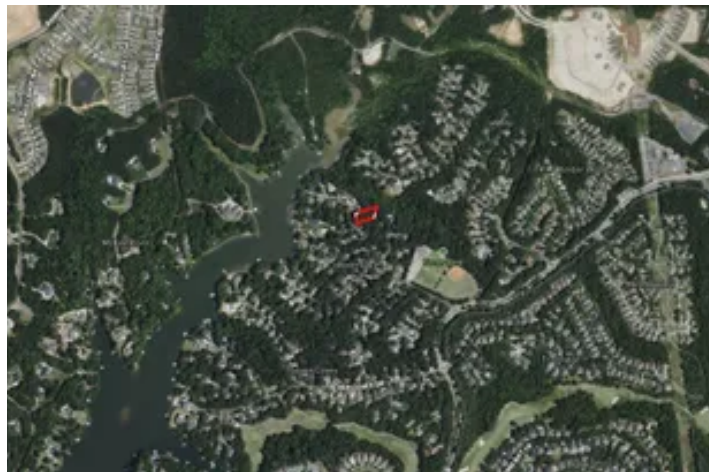
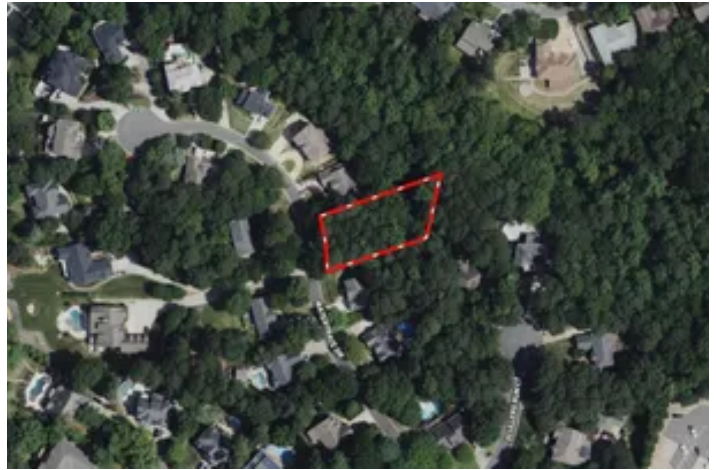

Locator Map

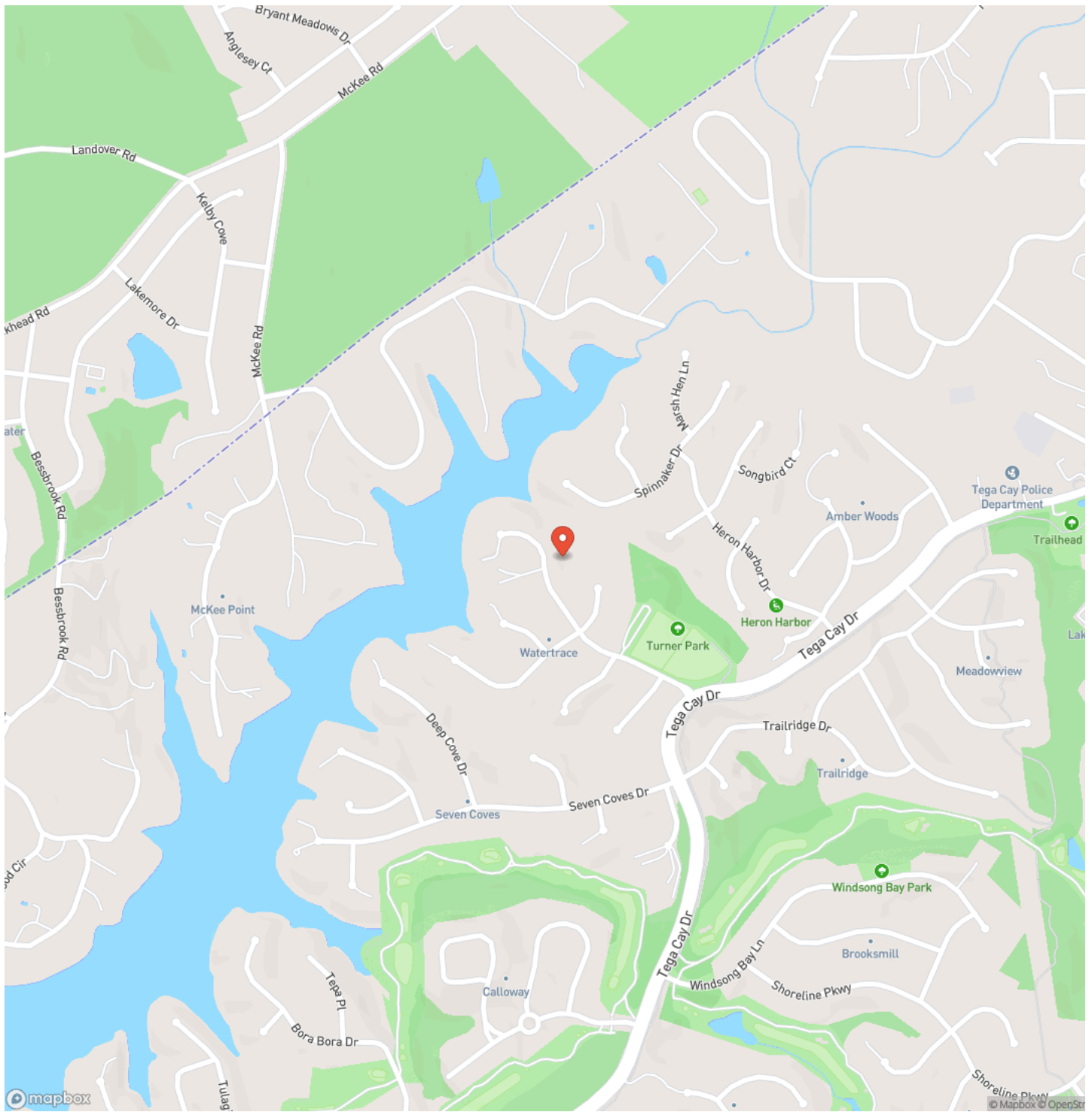

Locator Map

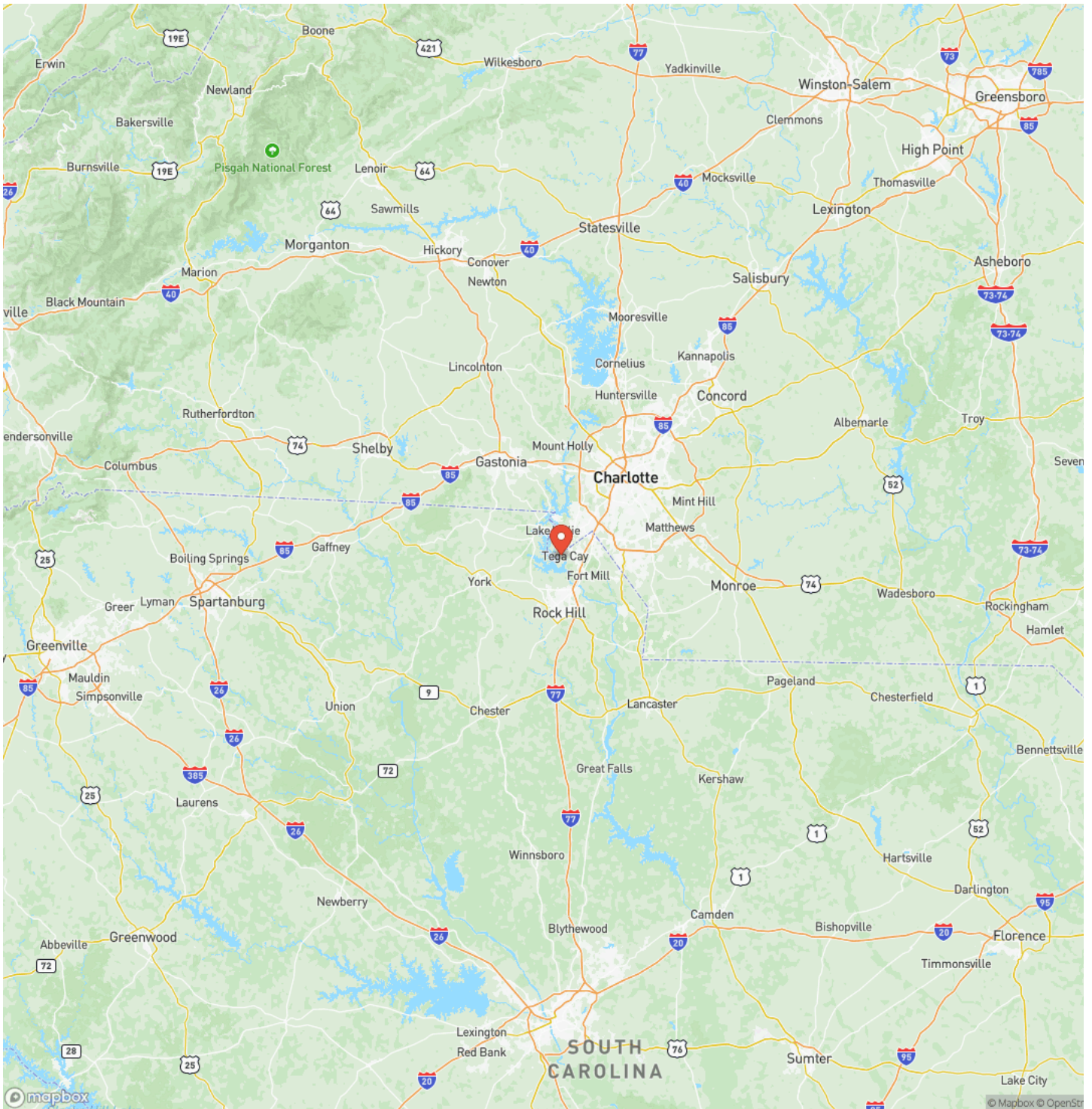

+/- .39ac - 11176 Water Trace Drive Fort Mill SC - York Co
Fort Mill, SC / York County

Satellite Map

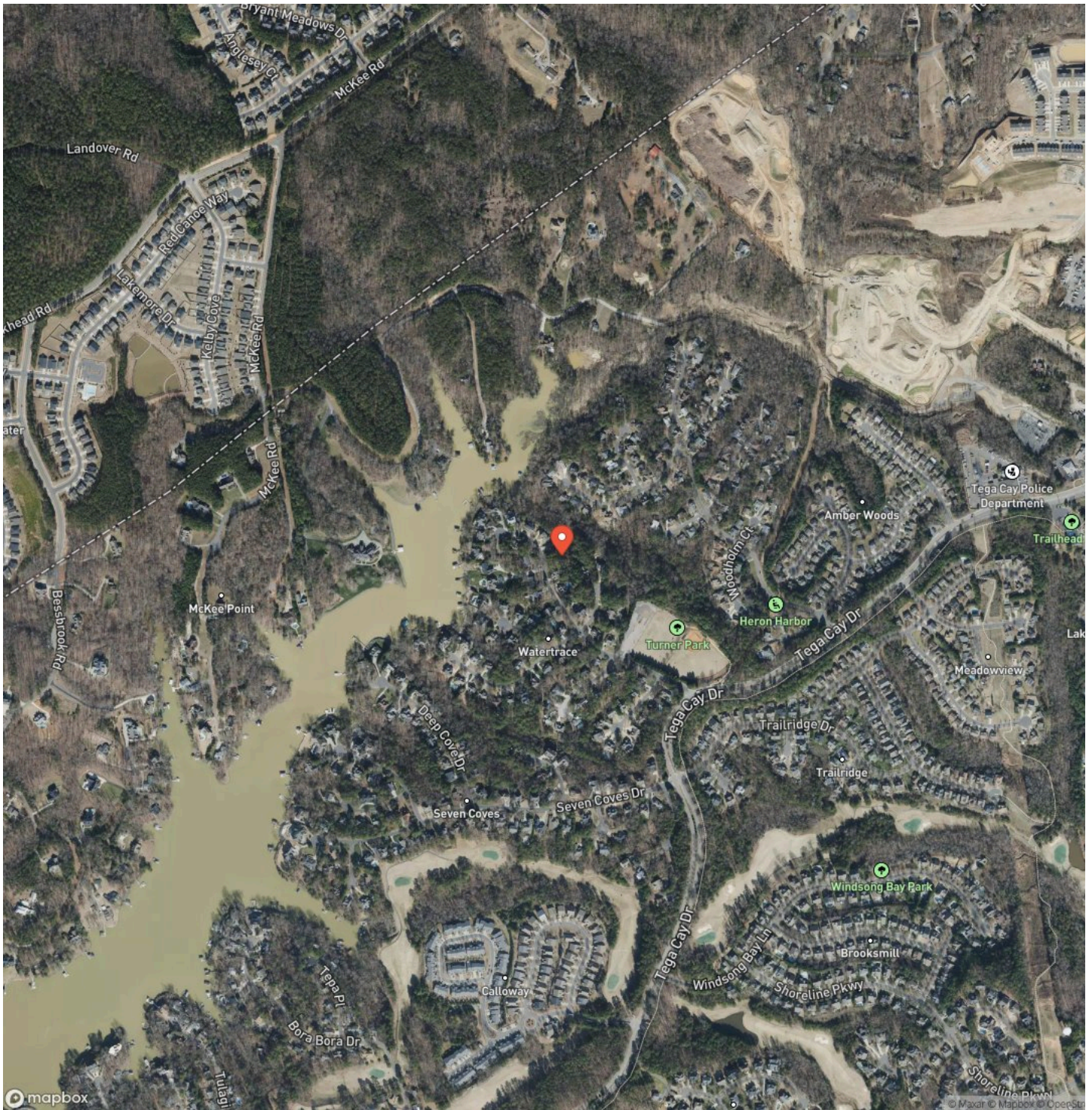

DISCLAIMERS

Information in this brochure is provided solely for information purposes and does not constitute an offer to sell or advertise real estate outside the states in which broker or agent licensed. The information presented has been obtained from sources deemed to be reliable, but is not guaranteed or warranted by the agent, broker, or the sellers of these properties. This offering is subject to errors, omissions, prior sale, price change, correction or withdrawal from the market without notice. All references to age, square footage, income, expenses, acreage, carrying capacity, and land classification, etc. are approximate. Prospective buyers are chargeable with and expected to conduct their own independent investigation of the information and the property and to rely only on those results. Sellers reserve the right to accept or reject any and all offers without liability to any buyer or cooperating broker.

Maps are provided for illustration purposes only, the accuracy is not warranted. Parcels on interactive maps are not adjusted to match aerial backgrounds. This information is for reference purposes only and is not a legal document. Data maps contain errors. The seller and seller's agent are making known to all potential buyers that there may be variations between the location of the existing fence lines and the legal description of the deeded property. Seller and seller's agent make no warranties with regard to the location of the fence lines in relationship to the deeded property lines, nor does the Seller make any warranties or representations with regard to the specific acreage contained within the fenced property lines. Seller is selling the property in an "as is" condition, which includes the location of the fences as they exist. Boundaries shown on the accompanying maps are approximate, based on county parcel data. The maps are not to scale. The accuracy of the maps is not guaranteed. Prospective buyers are encouraged to verify fence lines, deeded property lines and acreages using a licensed surveyor at their own expense.



Mossy Oak Properties Land and Luxury
114 Morlake Drive Suite 103
Mooresville, NC 28117
(800) 287-1523
MossyOakProperties.com

