

+/- 6ac - Commercial - 777 Windslow Avenue Gaffney SC
- Cherokee Co
777 Windslow Ave
Gaffney, SC 29341

\$895,000
6± Acres
Cherokee County



**+/- 6ac - Commercial - 777 Windslow Avenue Gaffney SC - Cherokee Co
Gaffney, SC / Cherokee County**

SUMMARY

Address

777 Windslow Ave

City, State Zip

Gaffney, SC 29341

County

Cherokee County

Type

Commercial, Lot

Latitude / Longitude

35.0835 / -81.7023

Acreage

6

Price

\$895,000

Property Website

<https://www.mossoakproperties.com/property/6ac-commercial-777-windslow-avenue-gaffney-sc-cherokee-co-cherokee-south-carolina/13996/>



PROPERTY DESCRIPTION

6 development acres on Exit 90 in Gaffney with excellent I-85 visibility. This site has it all, easy direct access with water, sewer, and fiber optic on-site and is in an opportunity zone as well and is located in Cherokee County just outside the Gaffney city limits. The parcel is located on Windslow Road which is the frontage road running parallel to I-85. The site is directly across I-85 from Hamricks which is beside the Outlet Mall and is across the street from the Sleep Inn. The parcel is relatively flat for easy site preparation with 4 additional acres of the 10 total parcel acres available, with the possibility of even more acreage if needed. This site could be ideal for hotels, retail, industrial, distribution, truck stops, maintenance, corporate locations, multi-family, townhomes, or an apartment complex. If 6 acres is too much, outparcels can be created to meet your needs. For more information, please contact the listing agent Lee Whitley at [704-506-3274](tel:704-506-3274) or email [Email listed above].

**+/- 6ac - Commercial - 777 Windslow Avenue Gaffney SC - Cherokee Co
Gaffney, SC / Cherokee County**



+/- 6ac - Commercial - 777 Windslow Avenue Gaffney SC - Cherokee Co
Gaffney, SC / Cherokee County

Locator Map

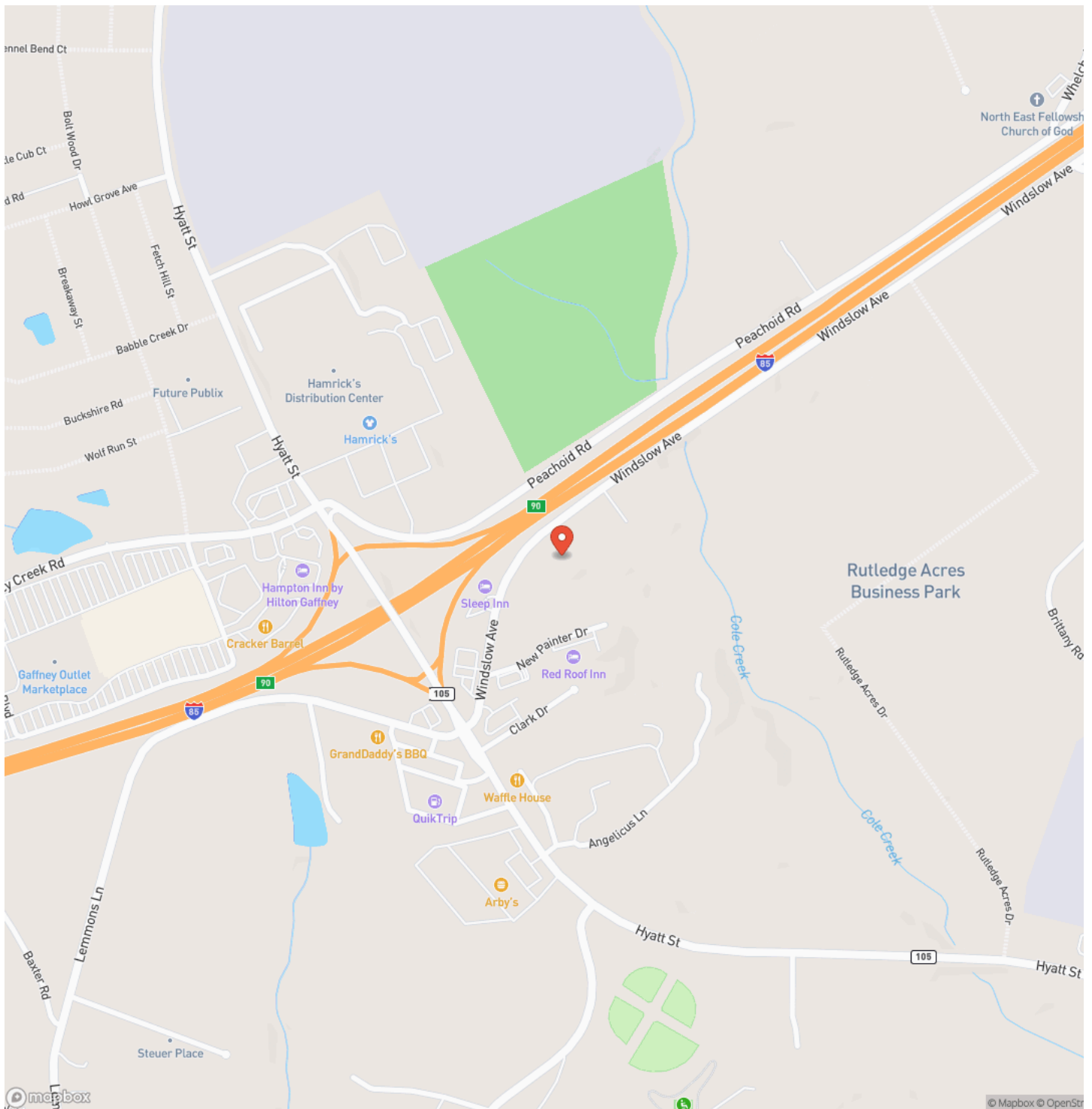

**+/- 6ac - Commercial - 777 Windslow Avenue Gaffney SC - Cherokee Co
Gaffney, SC / Cherokee County**

Locator Map

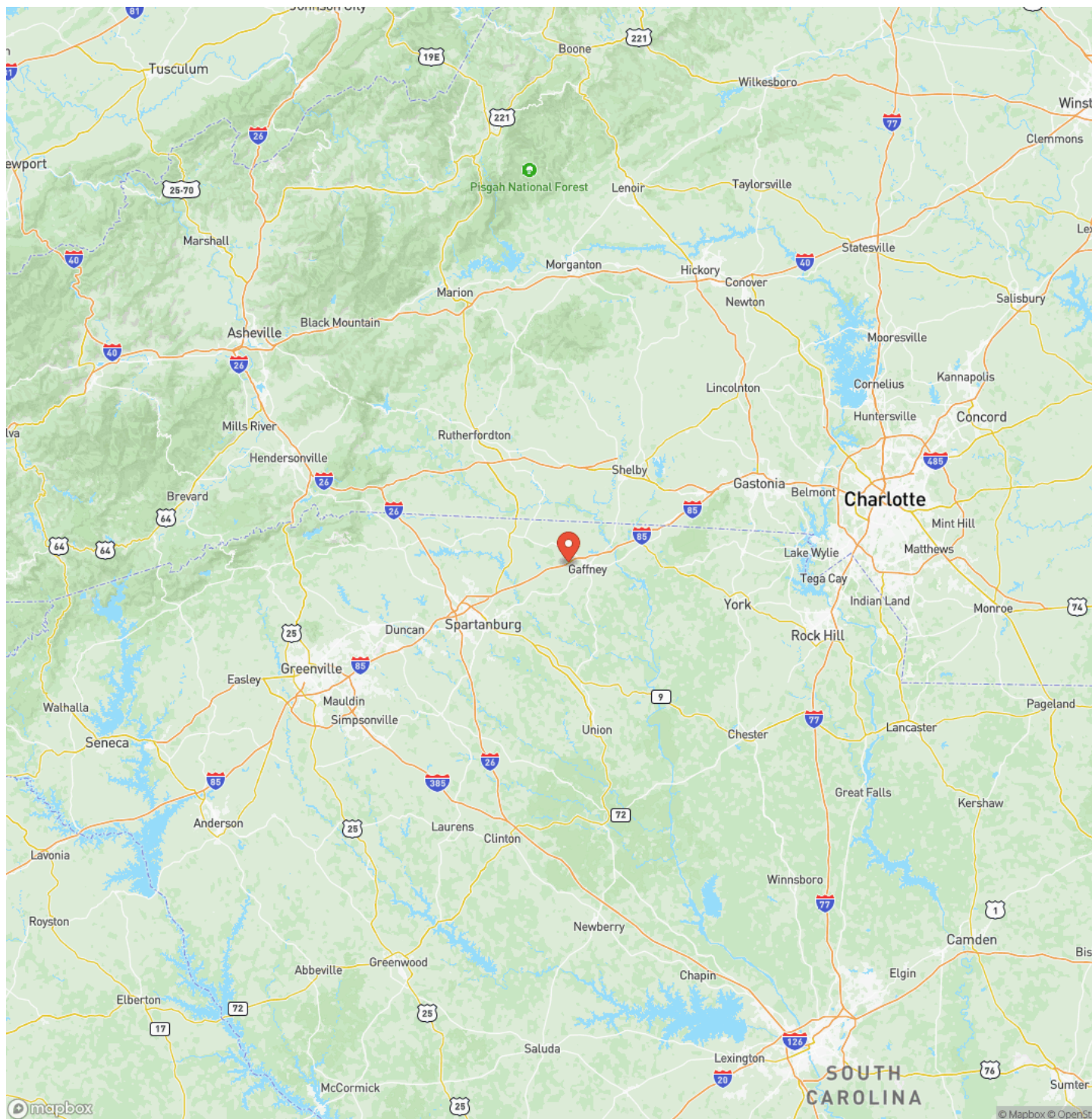

+/- 6ac - Commercial - 777 Windslow Avenue Gaffney SC - Cherokee Co
Gaffney, SC / Cherokee County

Satellite Map

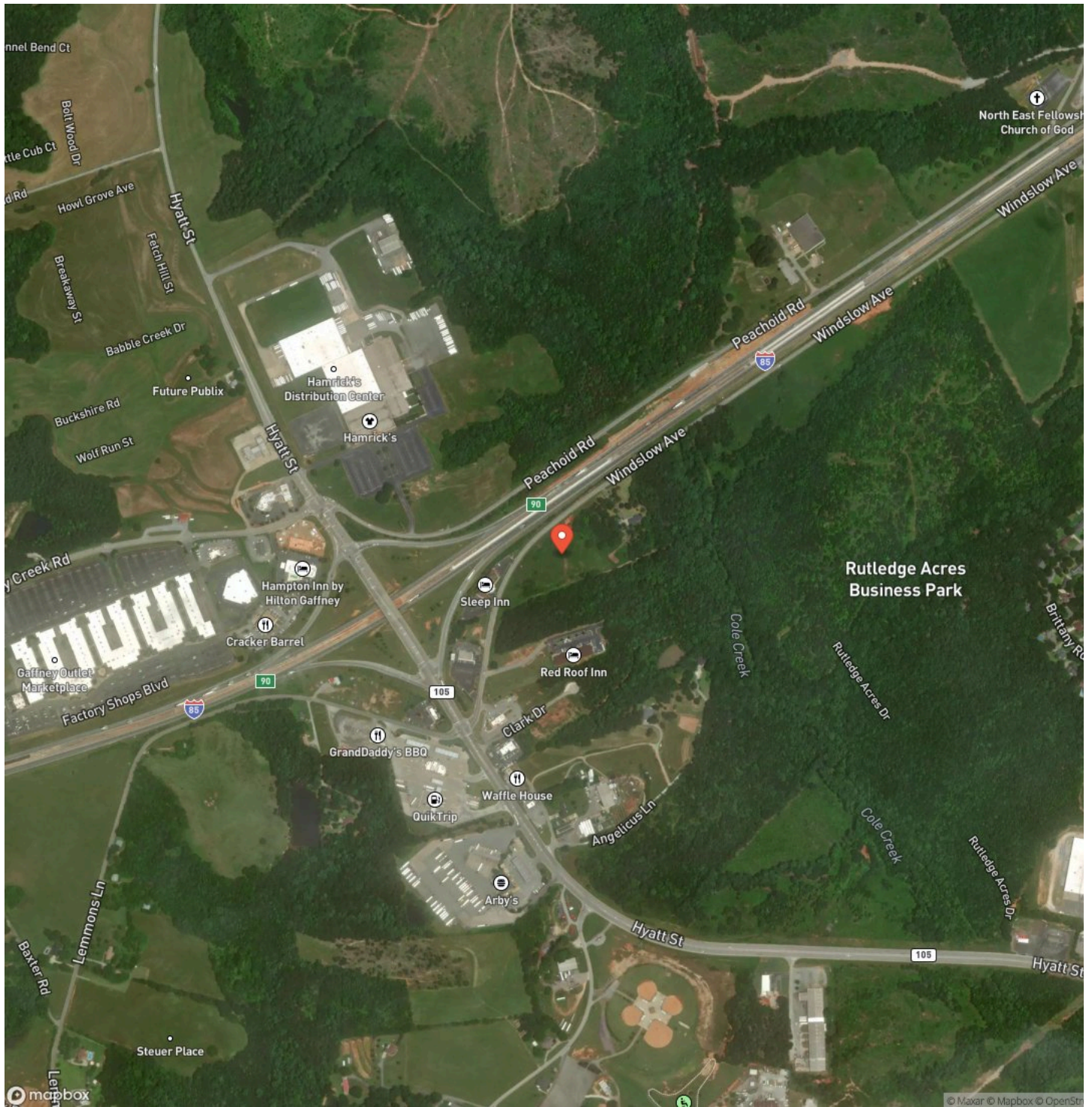

**+/- 6ac - Commercial - 777 Windslow Avenue Gaffney SC - Cherokee Co
Gaffney, SC / Cherokee County**

LISTING REPRESENTATIVE

For more information contact:



Representative

Lee Whitley

Mobile

(704) 506-3274

Office

(704) 658-1121

Email

leew@landandluxury.com

Address

2764 Pleasant Road Suite A 10833

City / State / Zip

NOTES



MORE INFO ONLINE:

MossyOakProperties.com

[illegible]

MORE INFO ONLINE:
MossyOakProperties.com

DISCLAIMERS

Information in this brochure is provided solely for information purposes and does not constitute an offer to sell or advertise real estate outside the states in which broker or agent licensed. The information presented has been obtained from sources deemed to be reliable, but is not guaranteed or warranted by the agent, broker, or the sellers of these properties. This offering is subject to errors, omissions, prior sale, price change, correction or withdrawal from the market without notice. All references to age, square footage, income, expenses, acreage, carrying capacity, and land classification, etc. are approximate. Prospective buyers are chargeable with and expected to conduct their own independent investigation of the information and the property and to rely only on those results. Sellers reserve the right to accept or reject any and all offers without liability to any buyer or cooperating broker.

Maps are provided for illustration purposes only, the accuracy is not warranted. Parcels on interactive maps are not adjusted to match aerial backgrounds. This information is for reference purposes only and is not a legal document. Data maps contain errors. The seller and seller's agent are making known to all potential buyers that there may be variations between the location of the existing fence lines and the legal description of the deeded property. Seller and seller's agent make no warranties with regard to the location of the fence lines in relationship to the deeded property lines, nor does the Seller make any warranties or representations with regard to the specific acreage contained within the fenced property lines. Seller is selling the property in an "as is" condition, which includes the location of the fences as they exist. Boundaries shown on the accompanying maps are approximate, based on county parcel data. The maps are not to scale. The accuracy of the maps is not guaranteed. Prospective buyers are encouraged to verify fence lines, deeded property lines and acreages using a licensed surveyor at their own expense.



Mossy Oak Properties Land and Luxury
114 Morlake Drive Suite 103
Mooresville, NC 28117
(800) 287-1523
MossyOakProperties.com

