

+/-28.54ac - 9033 Stack Rd Colfax NC - Guilford Co
9033 Stack Road
Colfax, NC 27235

\$2,000,000
28.540± Acres
Guilford County



+/-28.54ac - 9033 Stack Rd Colfax NC - Guilford Co
Colfax, NC / Guilford County

SUMMARY

Address

9033 Stack Road

City, State Zip

Colfax, NC 27235

County

Guilford County

Type

Undeveloped Land

Latitude / Longitude

36.09671 / -80.027165

Acreage

28.540

Price

\$2,000,000

Property Website

<https://www.mossyoakproperties.com/property/28-54ac-9033-stack-rd-colfax-nc-guilford-co-guilford-north-carolina/95238/>



PROPERTY DESCRIPTION

Amazing development potential minutes to I-40, Highway 421, Highway 66 and Kernersville. Located in the Kernersville AHJ, this tract offers endless potential from commercial to high density residential development. The topography is very conducive to all types of development. Tract is currently in the forestry deferred tax program and would need to be rezoned if utilized commercially or high density residential. Based on overlay maps sewer, water, and Fiber Optic are all available on this tract. With this impeccable location, and infrastructure for growth nearby such as the Amazon facility, major subdivisions, and City amenities, it is prime property for commercial/residential expansion. Listing agent can provide UTV showings with ample notification. Drone pictures have not been received yet but will be uploaded once they arrive from vendor.

+/-28.54ac - 9033 Stack Rd Colfax NC - Guilford Co
Colfax, NC / Guilford County



Locator Map

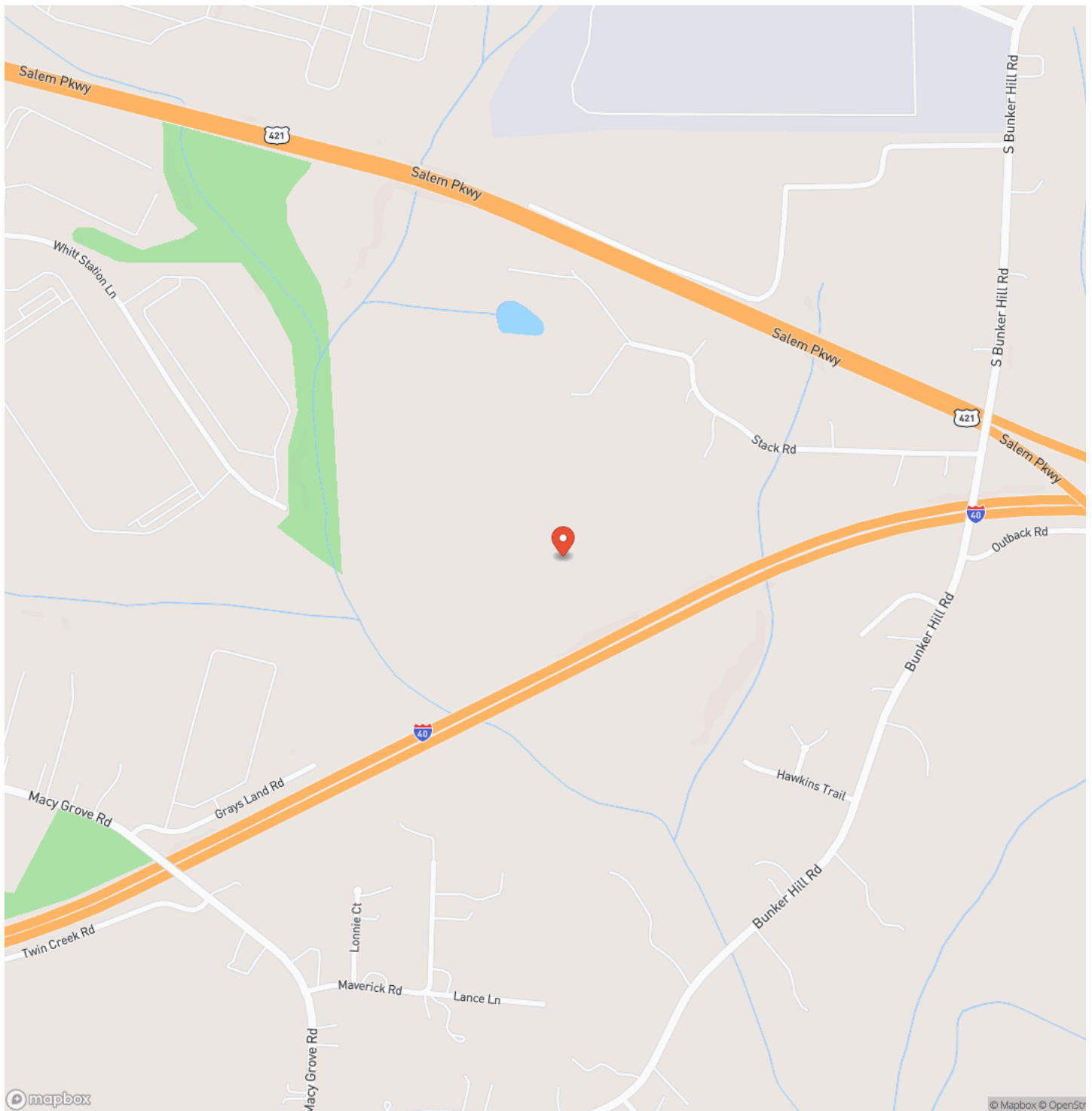

+/-28.54ac - 9033 Stack Rd Colfax NC - Guilford Co
Colfax, NC / Guilford County

Locator Map

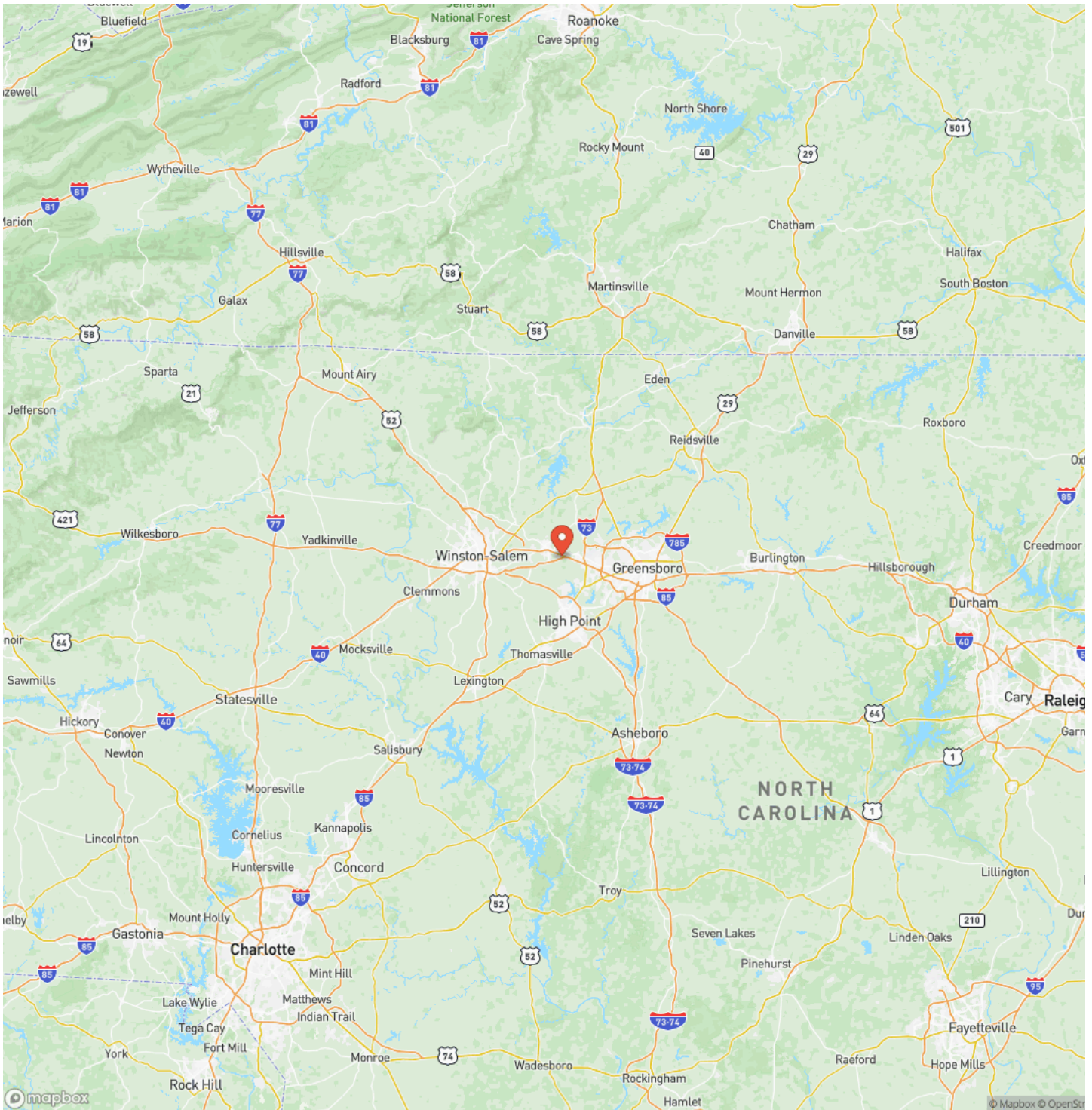

+/-28.54ac - 9033 Stack Rd Colfax NC - Guilford Co
Colfax, NC / Guilford County

Satellite Map

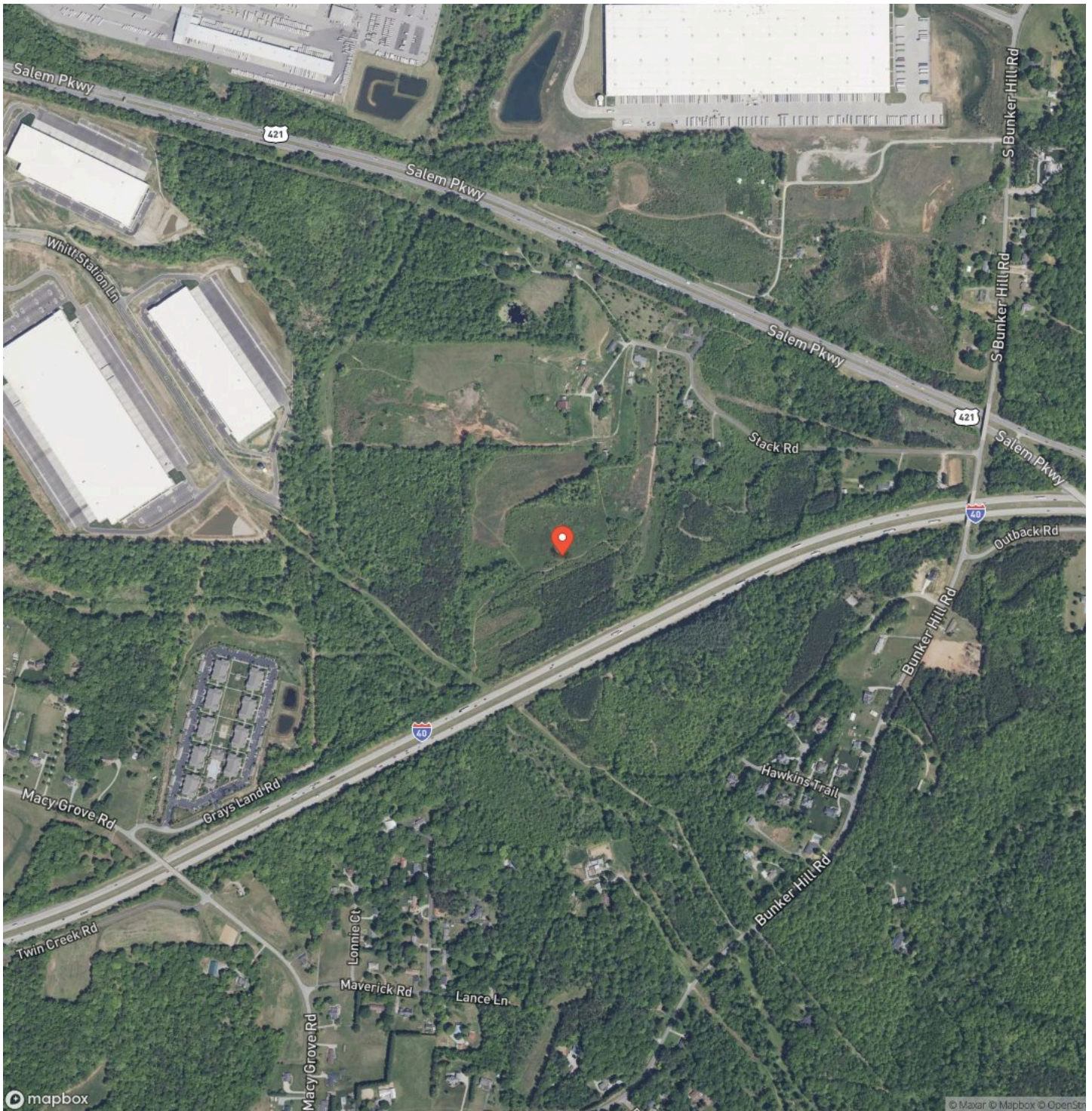

+/-28.54ac - 9033 Stack Rd Colfax NC - Guilford Co
Colfax, NC / Guilford County

LISTING REPRESENTATIVE

For more information contact:



Representative

Tyler Forrest

Mobile

(336) 240-2203

Office

(704) 658-1121

Email

tyler@landandluxury.com

Address

114 Morlake Drive

City / State / Zip

NOTES

This image shows a blank sheet of white paper with horizontal ruling lines. The lines are evenly spaced and extend across the width of the page. There are no margins, text, or other markings on the paper.

This image shows a blank sheet of white paper with horizontal ruling lines. The lines are evenly spaced and extend across the width of the page. There are no margins, text, or other markings on the paper.



DISCLAIMERS

Information in this brochure is provided solely for information purposes and does not constitute an offer to sell or advertise real estate outside the states in which broker or agent licensed. The information presented has been obtained from sources deemed to be reliable, but is not guaranteed or warranted by the agent, broker, or the sellers of these properties. This offering is subject to errors, omissions, prior sale, price change, correction or withdrawal from the market without notice. All references to age, square footage, income, expenses, acreage, carrying capacity, and land classification, etc. are approximate. Prospective buyers are chargeable with and expected to conduct their own independent investigation of the information and the property and to rely only on those results. Sellers reserve the right to accept or reject any and all offers without liability to any buyer or cooperating broker.

Maps are provided for illustration purposes only, the accuracy is not warranted. Parcels on interactive maps are not adjusted to match aerial backgrounds. This information is for reference purposes only and is not a legal document. Data maps contain errors. The seller and seller's agent are making known to all potential buyers that there may be variations between the location of the existing fence lines and the legal description of the deeded property. Seller and seller's agent make no warranties with regard to the location of the fence lines in relationship to the deeded property lines, nor does the Seller make any warranties or representations with regard to the specific acreage contained within the fenced property lines. Seller is selling the property in an "as is" condition, which includes the location of the fences as they exist. Boundaries shown on the accompanying maps are approximate, based on county parcel data. The maps are not to scale. The accuracy of the maps is not guaranteed. Prospective buyers are encouraged to verify fence lines, deeded property lines and acreages using a licensed surveyor at their own expense.

Mossy Oak Properties Land and Luxury
114 Morlake Drive Suite 103
Mooresville, NC 28117
(800) 287-1523
MossyOakProperties.com

