

Discover the potential of this beautiful 13.49+/-acre tract in Beersheba Springs, TN.  
1672 Besstown Road  
Beersheba Springs, TN 37305

**\$110,000**  
13.490± Acres  
Grundy County



**Discover the potential of this beautiful 13.49+/-acre tract in Beersheba Springs, TN.  
Beersheba Springs, TN / Grundy County**

---

**SUMMARY**

**Address**

1672 Besstown Road

**City, State Zip**

Beersheba Springs, TN 37305

**County**

Grundy County

**Type**

Undeveloped Land

**Latitude / Longitude**

35.460652 / -85.709466

**Acreage**

13.490

**Price**

\$110,000

**Property Website**

<https://www.mossoakproperties.com/property/discover-the-potential-of-this-beautiful-13-49-acre-tract-in-beersheba-springs-tn-grundy-tennessee/106296/>



**Discover the potential of this beautiful 13.49+/-acre tract in Beersheba Springs, TN.  
Beersheba Springs, TN / Grundy County**

---

**PROPERTY DESCRIPTION**

Discover the potential of this beautiful 13.49+/-acre tract in Beersheba Springs, TN. Tucked away off Besstown Road and accessed by a gravel road easement, this wooded property offers a peaceful setting with a mix of flat to gently rolling terrain. Deer and turkey are frequently seen throughout the property, making it a great spot for nature lovers and outdoor enthusiasts alike. Whether you're looking for a private homesite, hunting retreat, or recreational getaway, this unrestricted acreage offers endless possibilities surrounded by the natural beauty of the mountains. Conveniently located near Greeter Falls and Savage Gulf State Park, you'll enjoy easy access to hiking, waterfalls and some of Tennessee's most scenic outdoor destinations. Quiet, secluded, and full of opportunity. \*\*\*\*Buyer is responsible to do their due diligence to verify that all information is correct.



Discover the potential of this beautiful 13.49+/- acre tract in Beersheba Springs, TN.  
Beersheba Springs, TN / Grundy County

---



Discover the potential of this beautiful 13.49+/-acre tract in Beersheba Springs, TN.  
Beersheba Springs, TN / Grundy County

## Locator Map

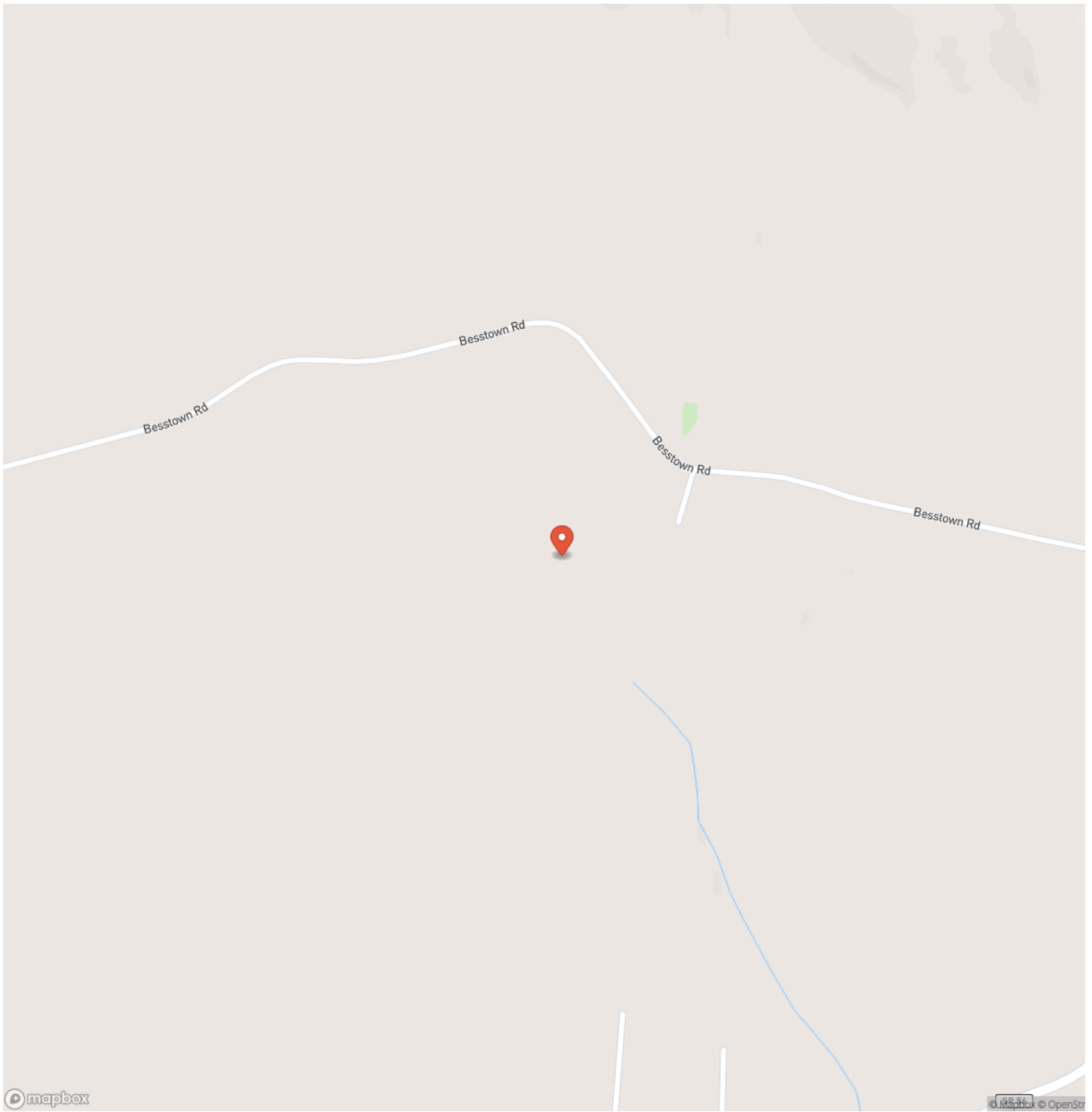

Discover the potential of this beautiful 13.49+/-acre tract in Beersheba Springs, TN.  
Beersheba Springs, TN / Grundy County

## Locator Map

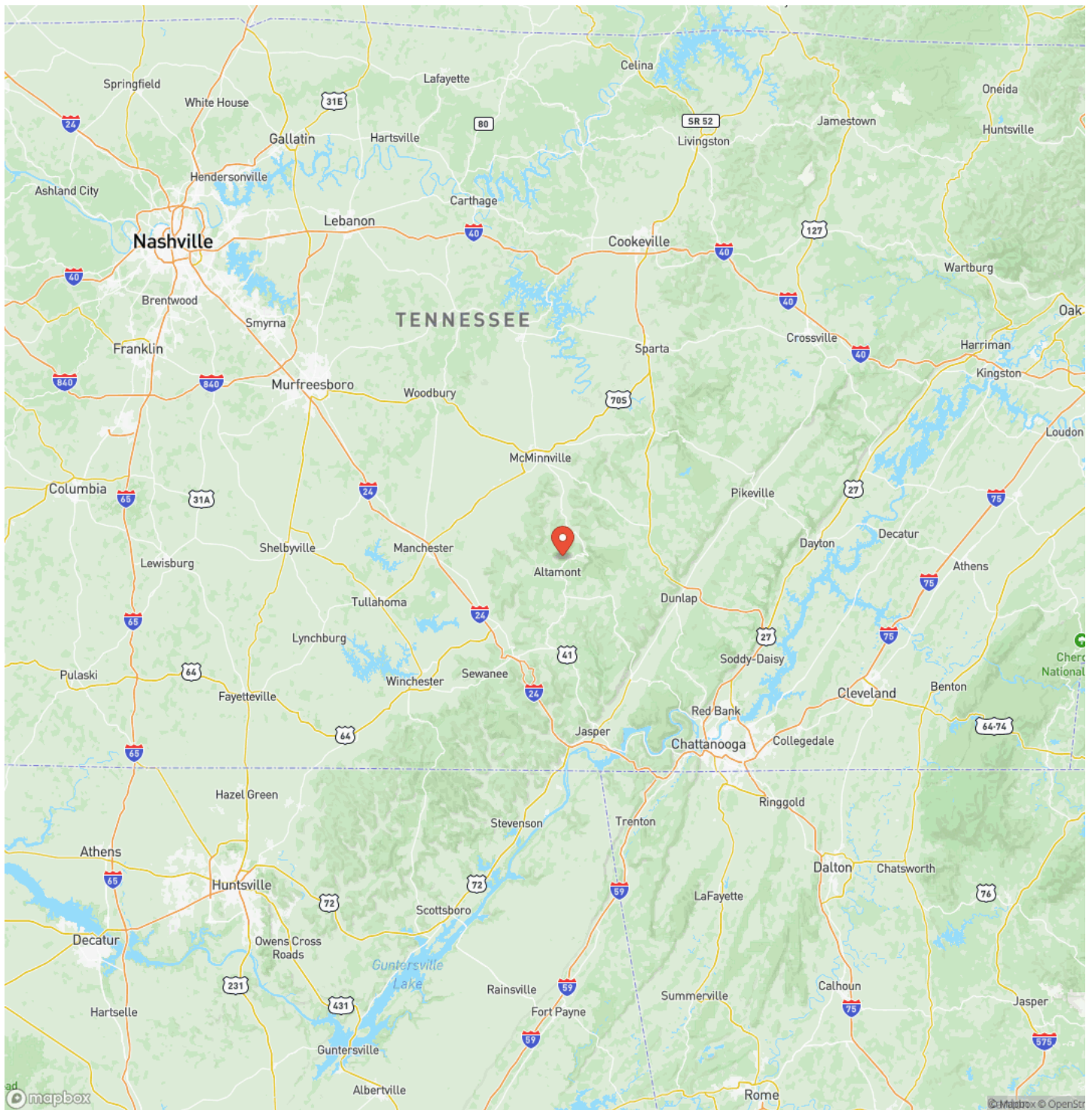

Discover the potential of this beautiful 13.49+/--acre tract in Beersheba Springs, TN.  
Beersheba Springs, TN / Grundy County

## Satellite Map

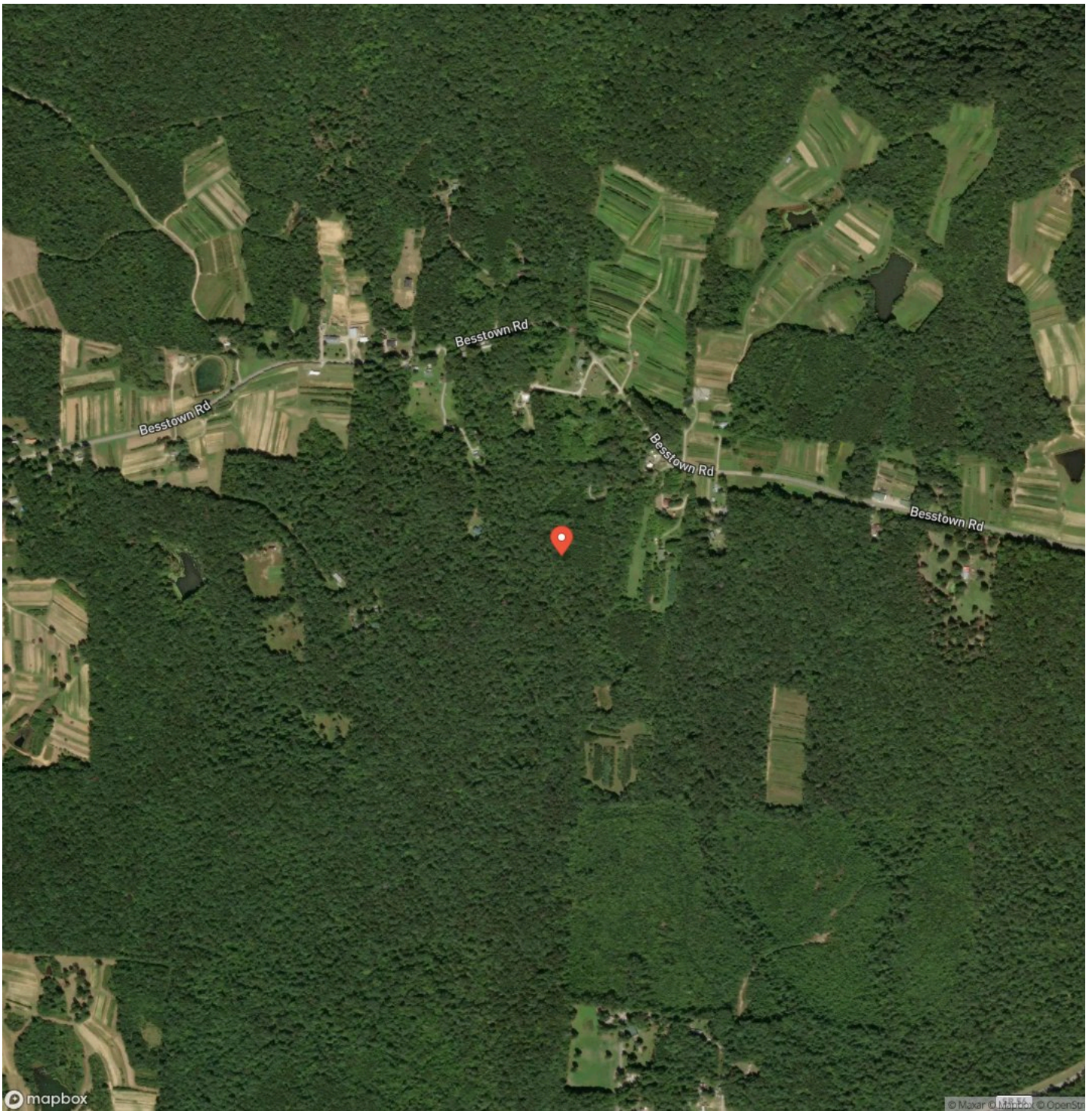





## **DISCLAIMERS**

Information in this brochure is provided solely for information purposes and does not constitute an offer to sell or advertise real estate outside the states in which broker or agent licensed. The information presented has been obtained from sources deemed to be reliable, but is not guaranteed or warranted by the agent, broker, or the sellers of these properties. This offering is subject to errors, omissions, prior sale, price change, correction or withdrawal from the market without notice. All references to age, square footage, income, expenses, acreage, carrying capacity, and land classification, etc. are approximate. Prospective buyers are chargeable with and expected to conduct their own independent investigation of the information and the property and to rely only on those results. Sellers reserve the right to accept or reject any and all offers without liability to any buyer or cooperating broker.

Maps are provided for illustration purposes only, the accuracy is not warranted. Parcels on interactive maps are not adjusted to match aerial backgrounds. This information is for reference purposes only and is not a legal document. Data maps contain errors. The seller and seller's agent are making known to all potential buyers that there may be variations between the location of the existing fence lines and the legal description of the deeded property. Seller and seller's agent make no warranties with regard to the location of the fence lines in relationship to the deeded property lines, nor does the Seller make any warranties or representations with regard to the specific acreage contained within the fenced property lines. Seller is selling the property in an "as is" condition, which includes the location of the fences as they exist. Boundaries shown on the accompanying maps are approximate, based on county parcel data. The maps are not to scale. The accuracy of the maps is not guaranteed. Prospective buyers are encouraged to verify fence lines, deeded property lines and acreages using a licensed surveyor at their own expense.

---

**Mossy Oak Properties Land Sales, LLC**  
793 Main Street  
Kimball, TN 37347  
(423) 648-1008  
<https://mossyoakproperties.com/>

---

