

385479

ST. CROIX COUNTY CERTIFIED SURVEY MAP LOCATED IN PART OF THE SE 1/4 OF THE SE 1/4 OF SECTION 26, T 29 N, R 19 W, TOWN OF HUDSON, ST. CROIX COUNTY, WISCONSIN.

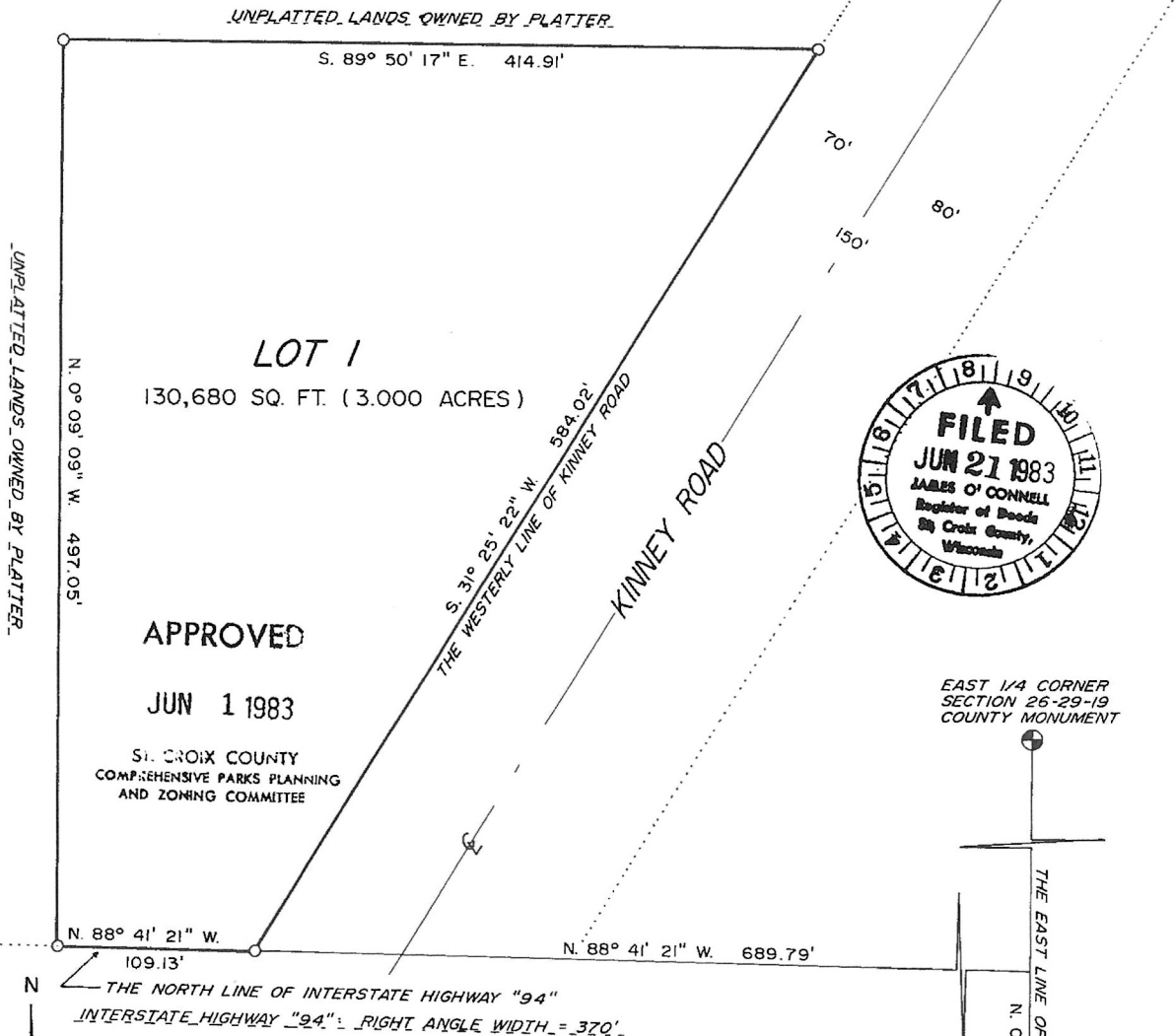

APPROVED
JUN 1 1983
 ST. CROIX COUNTY
 COMPREHENSIVE PARKS PLANNING
 AND ZONING COMMITTEE

EAST 1/4 CORNER
 SECTION 26-29-19
 COUNTY MONUMENT

SOUTHEAST CORNER
 SECTION 26-29-19
 COUNTY MONUMENT

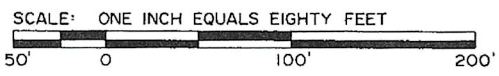

LEGEND

Ø 1" X 24" IRON PIPE SET WEIGHING 1.68 LBS./LIN. FT.
 THE EAST LINE OF THE SOUTHEAST QUARTER OF SECTION 26, T 29 N, R 19 W, IS ASSUMED TO BEAR N. 0° 00' 00" E.

OWNER & PLATTER

ORLOW A. WIDVEY
 1119 ST. CROIX STREET
 HUDSON, WISCONSIN 54016



SIGNED Allen C. Nyhagen DATED 2/25/83
 ALLEN C. NYHAGEN R. L. S. 1407

SURVEYORS CERTIFICATE

I, Allen C. Nyhagen, a registered Land Surveyor, hereby certify that by the direction of Orlow A. Widvey, I have surveyed, described and mapped the land parcel which is represented by this Certified Survey Map; that the exterior boundary of the land parcel surveyed and mapped is described as follows:

A parcel of land located in part of the SE 1/4 of the SE 1/4 of Section 26, T 29 N, R 19 W, Town of Hudson, St. Croix County Wisconsin, further described as follows:

Commencing at the SE corner of Section 26; thence N 0°-00'-00" E along the East line of the SE 1/4 of said Section 26, 124.16 feet; thence N 88°-41'-21" W, 689.79 feet to the north R/W line of I-94 and the point of beginning of this description; thence N 88°-41'-21" W, along said I-94 R/W line, 109.13 feet; thence N 0°-09'-09" W, 497.05 feet; thence S 89°-50'-17" E, 414.91 feet to the westerly R/W line of Kinney Road; thence S 31°-25'-22" W, along the westerly R/W line of Kinney Road, 584.02 feet to the point of beginning.

That this Certified Survey Map is a correct representation of the exterior boundary surveyed and described;
that I have fully complied with the current provisions of Chapter 236.34 Wisconsin Revised Statutes, and the Land Subdivision Ordinance of the County of St. Croix in surveying and mapping same.

CERTIFICATE OF THE TOWN OF SOMERSET:

I, do hereby certify that this Certified Survey Map has been approved by the Town of Hudson this _____ day of _____, 1983

Town Clerk of Hudson



X
RECORDED

541