

1416 Sq foot building in Shannon County,
18279 First Street
Winona, MO 65588

\$85,500
0.300± Acres
Shannon County



**1416 Sq foot building in Shannon County,
Winona, MO / Shannon County**

SUMMARY

Address

18279 First Street

City, State Zip

Winona, MO 65588

County

Shannon County

Type

Commercial, Business Opportunity, Residential Property

Latitude / Longitude

37.008392 / -91.326343

Taxes (Annually)

670

Dwelling Square Feet

1416

Bedrooms / Bathrooms

-- / 1

Acreage

0.300

Price

\$85,500

Property Website

<https://mossyoakproperties.com/property/1416-sq-foot-building-in-shannon-county-shannon-missouri/38917/>



MORE INFO ONLINE:

MossyOakProperties.com

**1416 Sq foot building in Shannon County,
Winona, MO / Shannon County**

PROPERTY DESCRIPTION

What an opportunity! 1416 Square feet of unlimited possibilities from Day Care, Restaurant, Retail or a home, endless options. Concrete slab, 1 bath, propane wall heater, corner lot.



1416 Sq foot building in Shannon County,
Winona, MO / Shannon County



Locator Map

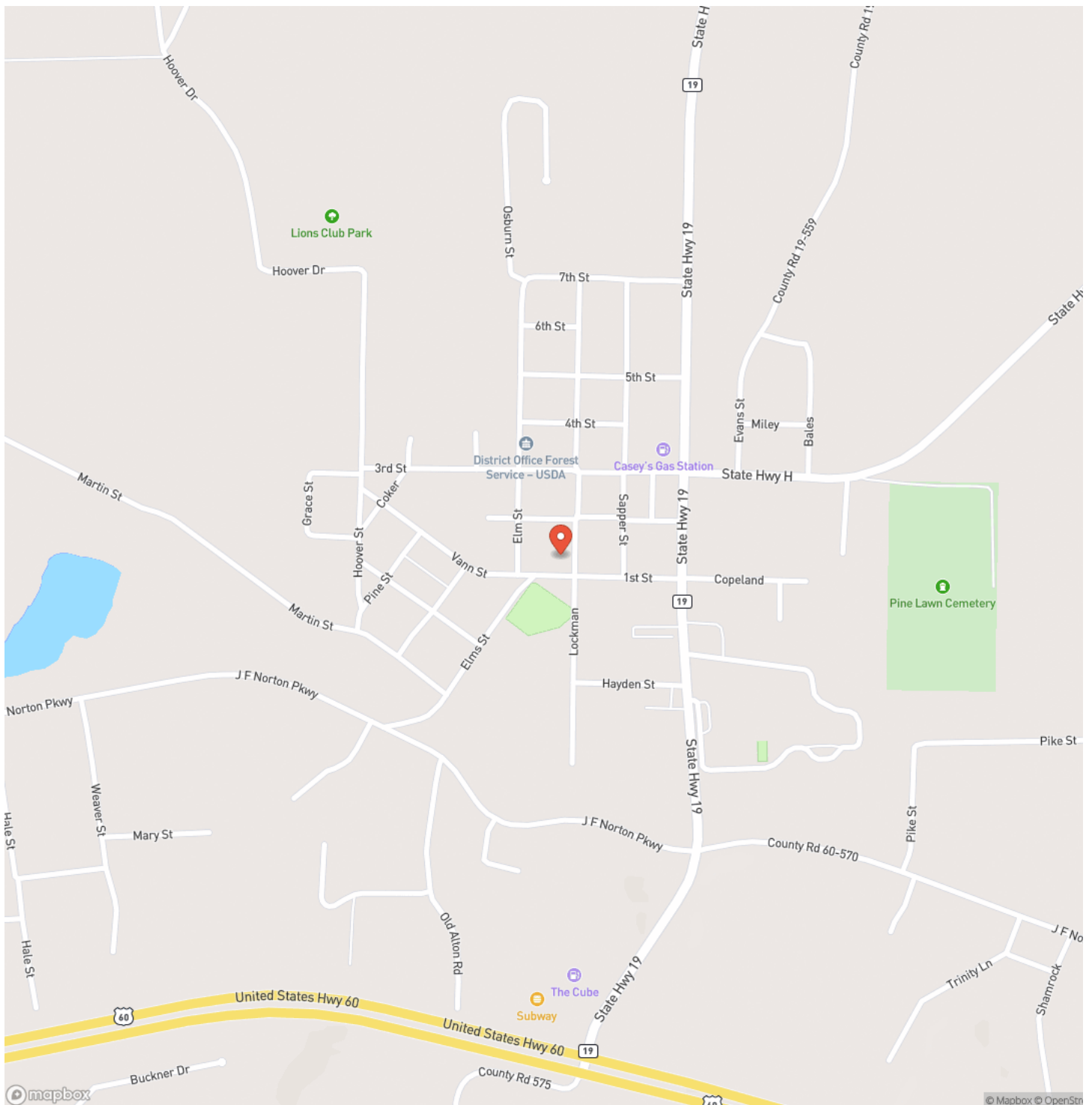

1416 Sq foot building in Shannon County,
Winona, MO / Shannon County

Locator Map

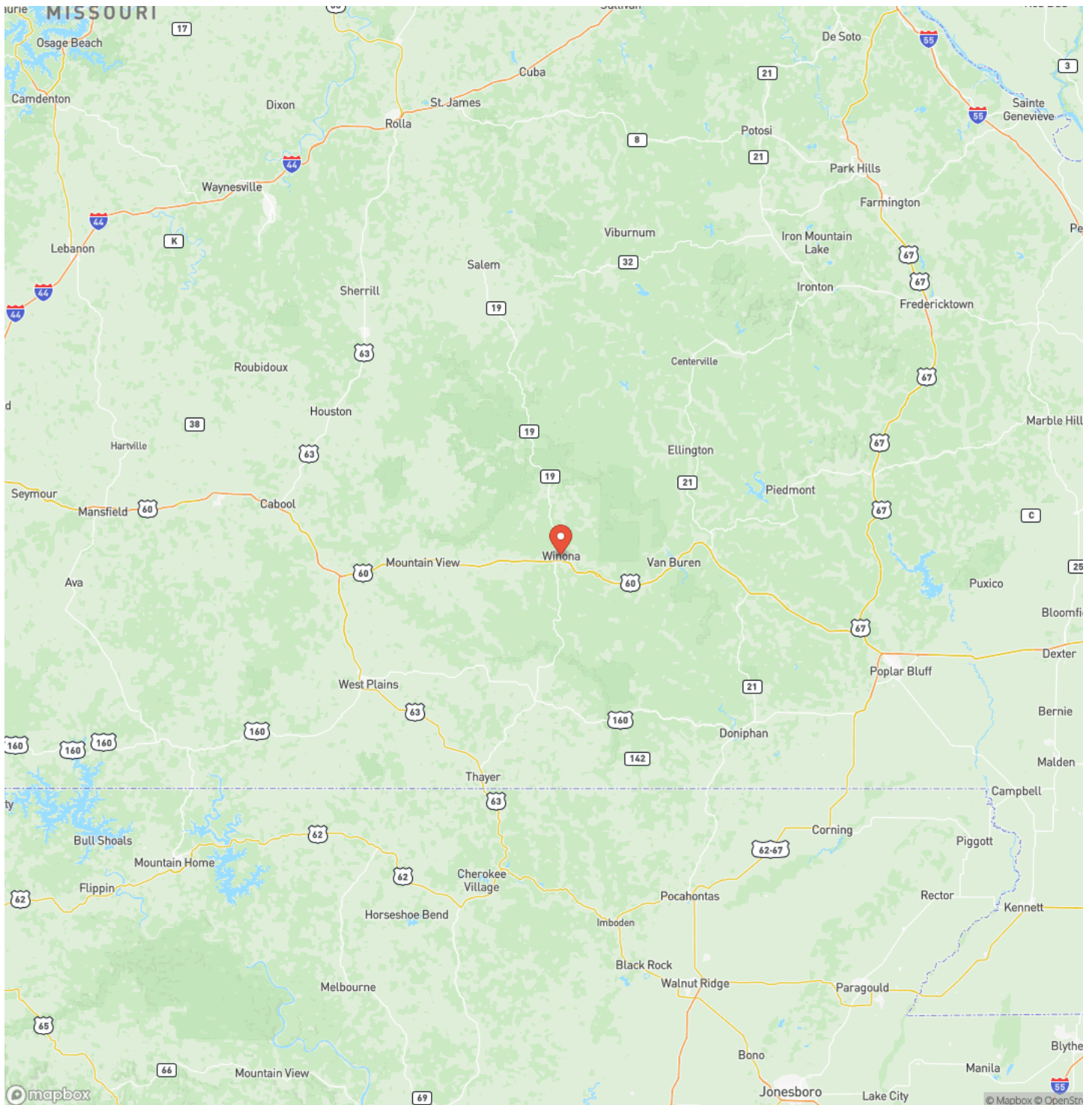

MORE INFO ONLINE:

MossyOakProperties.com



1416 Sq foot building in Shannon County,
Winona, MO / Shannon County

Satellite Map

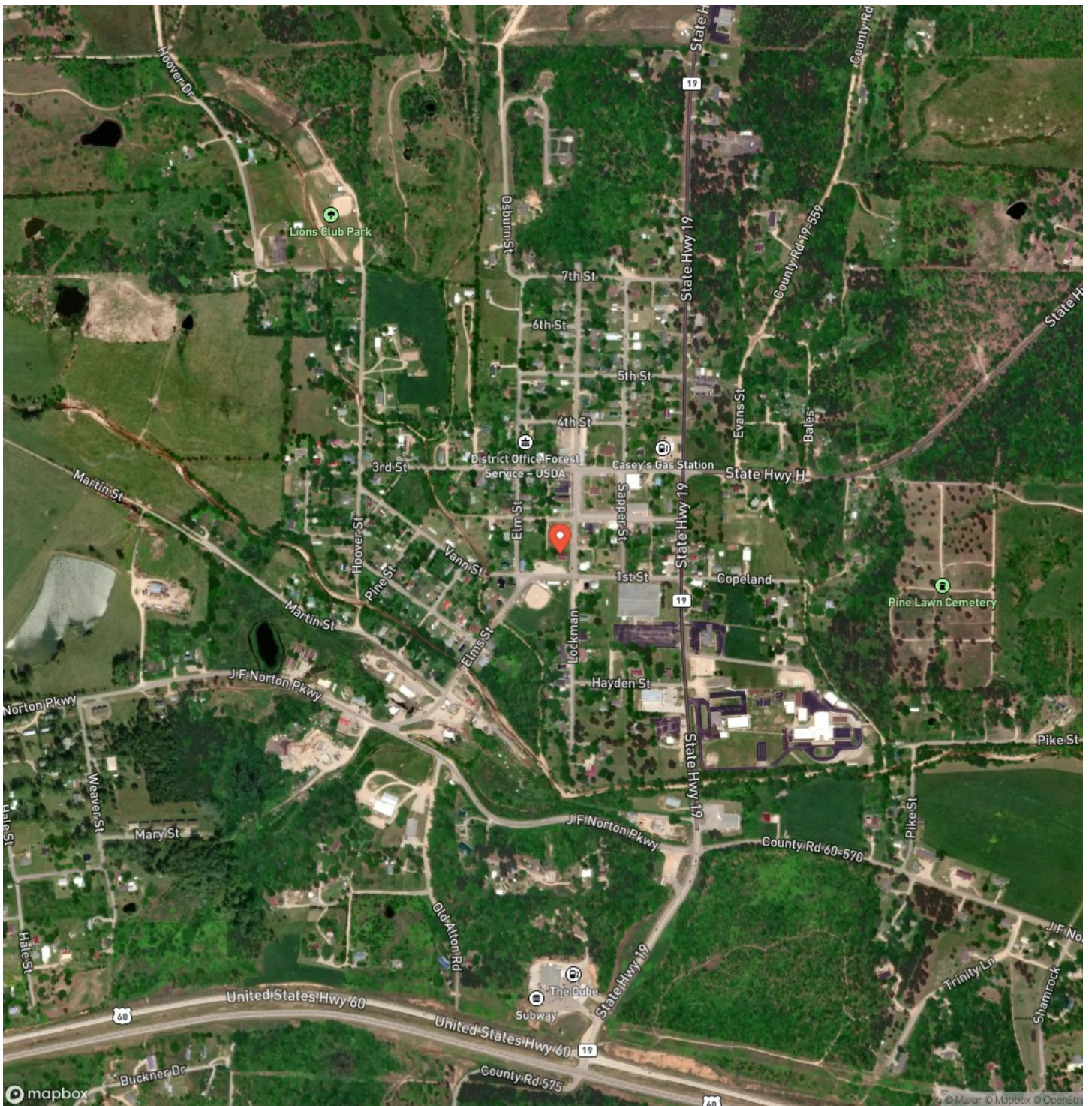

MORE INFO ONLINE:

MossyOakProperties.com

[illegible]

DISCLAIMERS

Information in this brochure is provided solely for information purposes and does not constitute an offer to sell or advertise real estate outside the states in which broker or agent licensed. The information presented has been obtained from sources deemed to be reliable, but is not guaranteed or warranted by the agent, broker, or the sellers of these properties. This offering is subject to errors, omissions, prior sale, price change, correction or withdrawal from the market without notice. All references to age, square footage, income, expenses, acreage, carrying capacity, and land classification, etc. are approximate. Prospective buyers are chargeable with and expected to conduct their own independent investigation of the information and the property and to rely only on those results. Sellers reserve the right to accept or reject any and all offers without liability to any buyer or cooperating broker.

Maps are provided for illustration purposes only, the accuracy is not warranted. Parcels on interactive maps are not adjusted to match aerial backgrounds. This information is for reference purposes only and is not a legal document. Data maps contain errors. The seller and seller's agent are making known to all potential buyers that there may be variations between the location of the existing fence lines and the legal description of the deeded property. Seller and seller's agent make no warranties with regard to the location of the fence lines in relationship to the deeded property lines, nor does the Seller make any warranties or representations with regard to the specific acreage contained within the fenced property lines. Seller is selling the property in an "as is" condition, which includes the location of the fences as they exist. Boundaries shown on the accompanying maps are approximate, based on county parcel data. The maps are not to scale. The accuracy of the maps is not guaranteed. Prospective buyers are encouraged to verify fence lines, deeded property lines and acreages using a licensed surveyor at their own expense.



Mossy Oak Properties Mozark Realty
947 N. Westwood Blvd.
Poplar Bluff, MO 63901
(573) 712-2252
MossyOakProperties.com

