

3 Bed/2 Bath, Shaded Lot, Storage Shed, Howell County
700 Ridgeway
Mountain View, MO 65548

\$167,400
0.510± Acres
Howell County

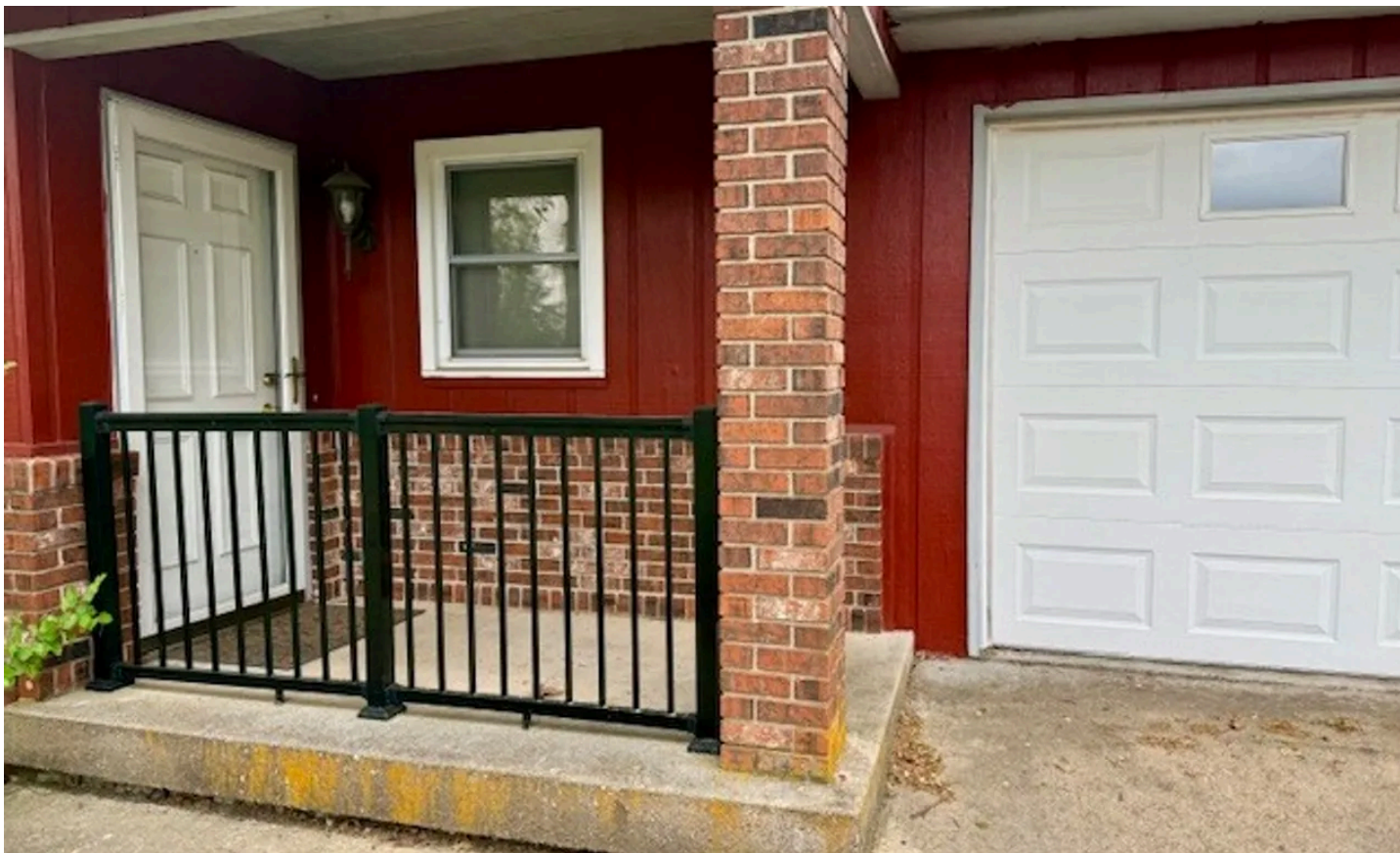

**3 Bed/2 Bath, Shaded Lot, Storage Shed, Howell County
Mountain View, MO / Howell County**

SUMMARY

Address

700 Ridgeway

City, State Zip

Mountain View, MO 65548

County

Howell County

Type

Residential Property

Latitude / Longitude

36.989053 / -91.697383

Dwelling Square Feet

1836

Bedrooms / Bathrooms

3 / 2

Acreage

0.510

Price

\$167,400

Property Website

<https://mossyoakproperties.com/property/3-bed-2-bath-shaded-lot-storage-shed-howell-county-howell-missouri/80182/>



3 Bed/2 Bath, Shaded Lot, Storage Shed, Howell County
Mountain View, MO / Howell County

PROPERTY DESCRIPTION

Located in a small rural community, close to amenities. Home offer 1836 sq ft, 3 bedrooms, two full baths, living room, dining room, Large Family Room with Hardwood floors, beamed ceilings and built-in entertainment center. Home has central electric heat and air. Nice, shaded lot with nice 26x10 covered deck and a two-car attached garage with a paved driveway.

3 Bed/2 Bath, Shaded Lot, Storage Shed, Howell County
Mountain View, MO / Howell County



3 Bed/2 Bath, Shaded Lot, Storage Shed, Howell County Mountain View, MO / Howell County

Locator Map

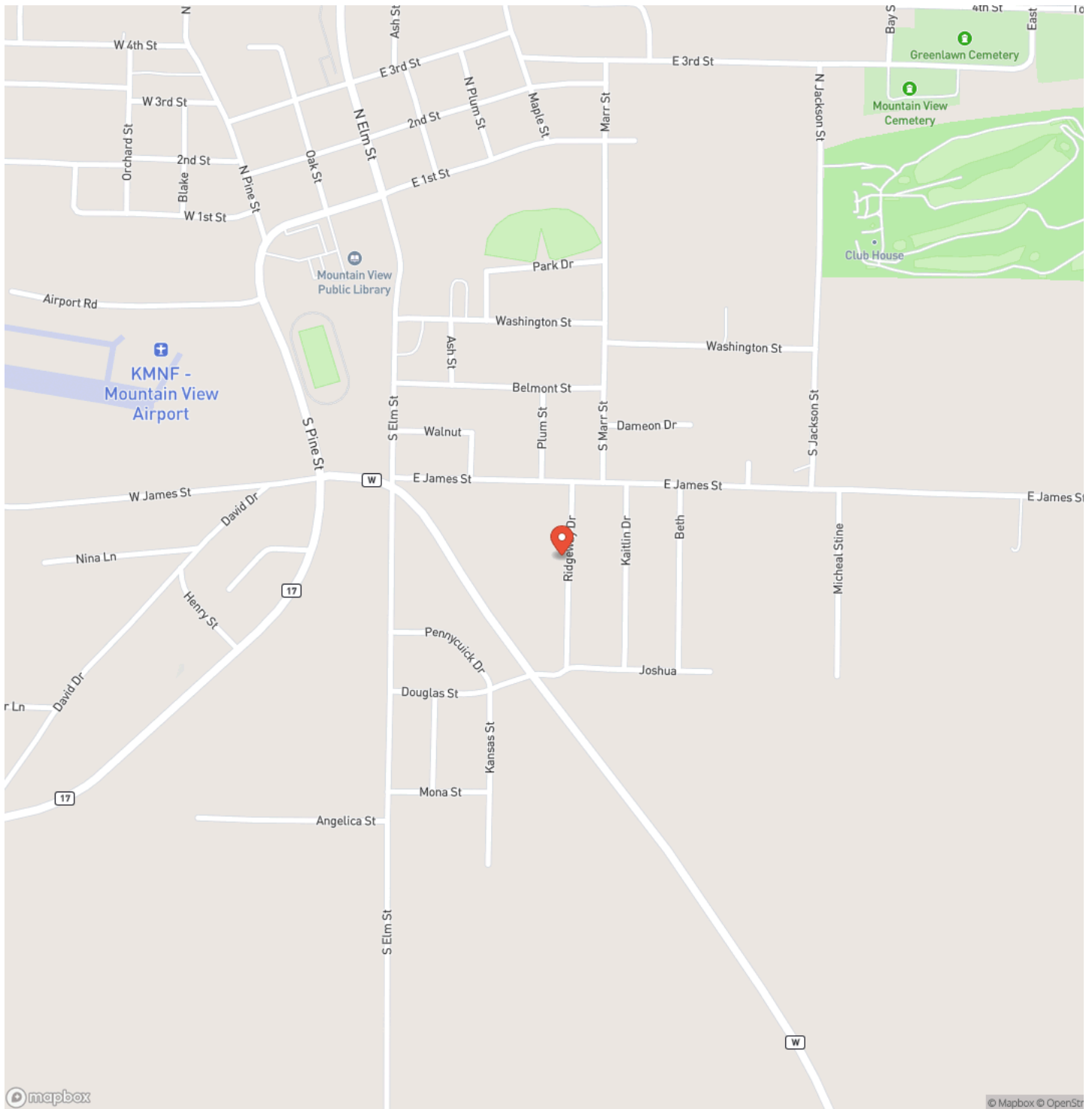

MORE INFO ONLINE:

MossyOakProperties.com

Locator Map

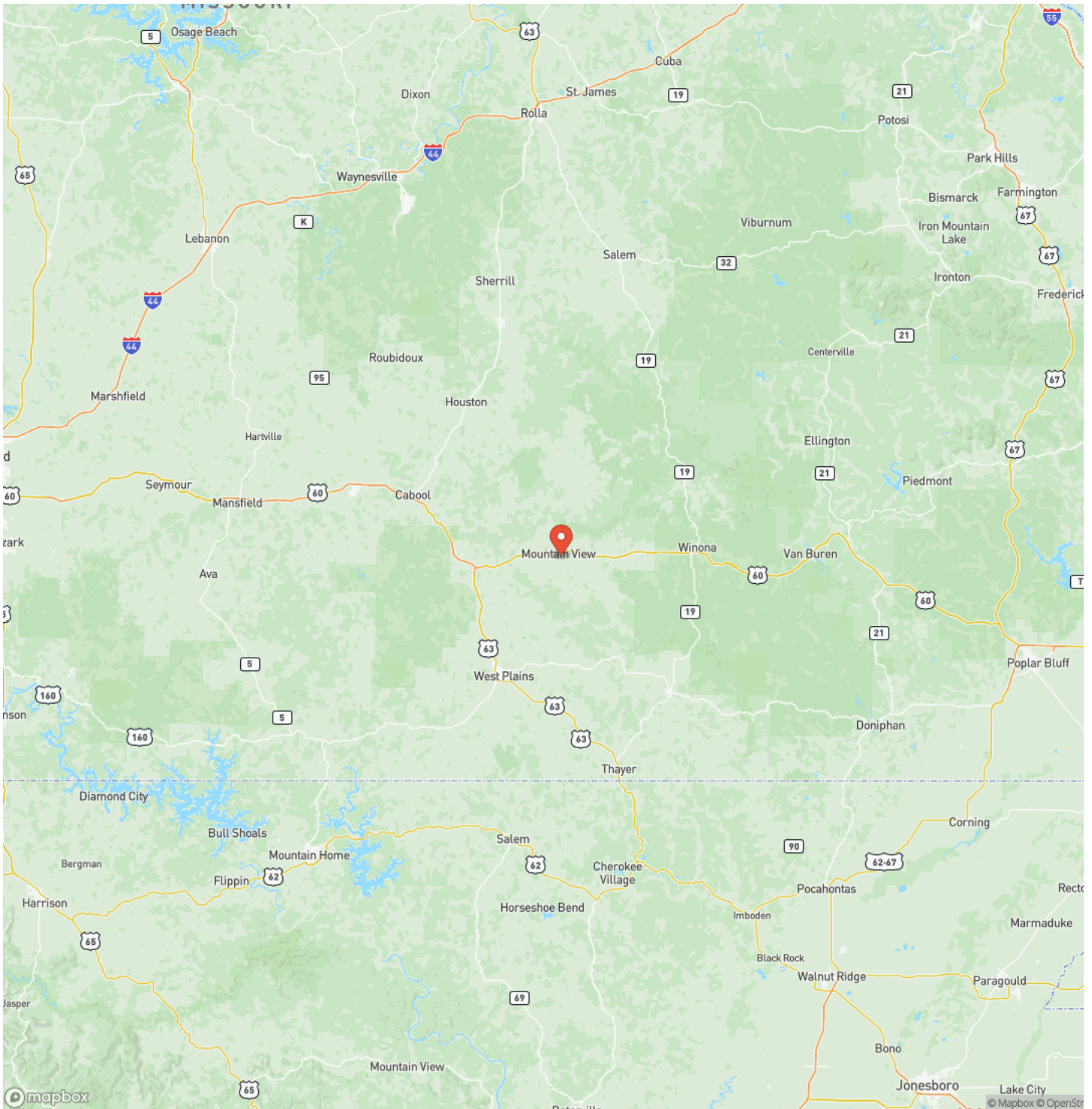

3 Bed/2 Bath, Shaded Lot, Storage Shed, Howell County
Mountain View, MO / Howell County

Satellite Map

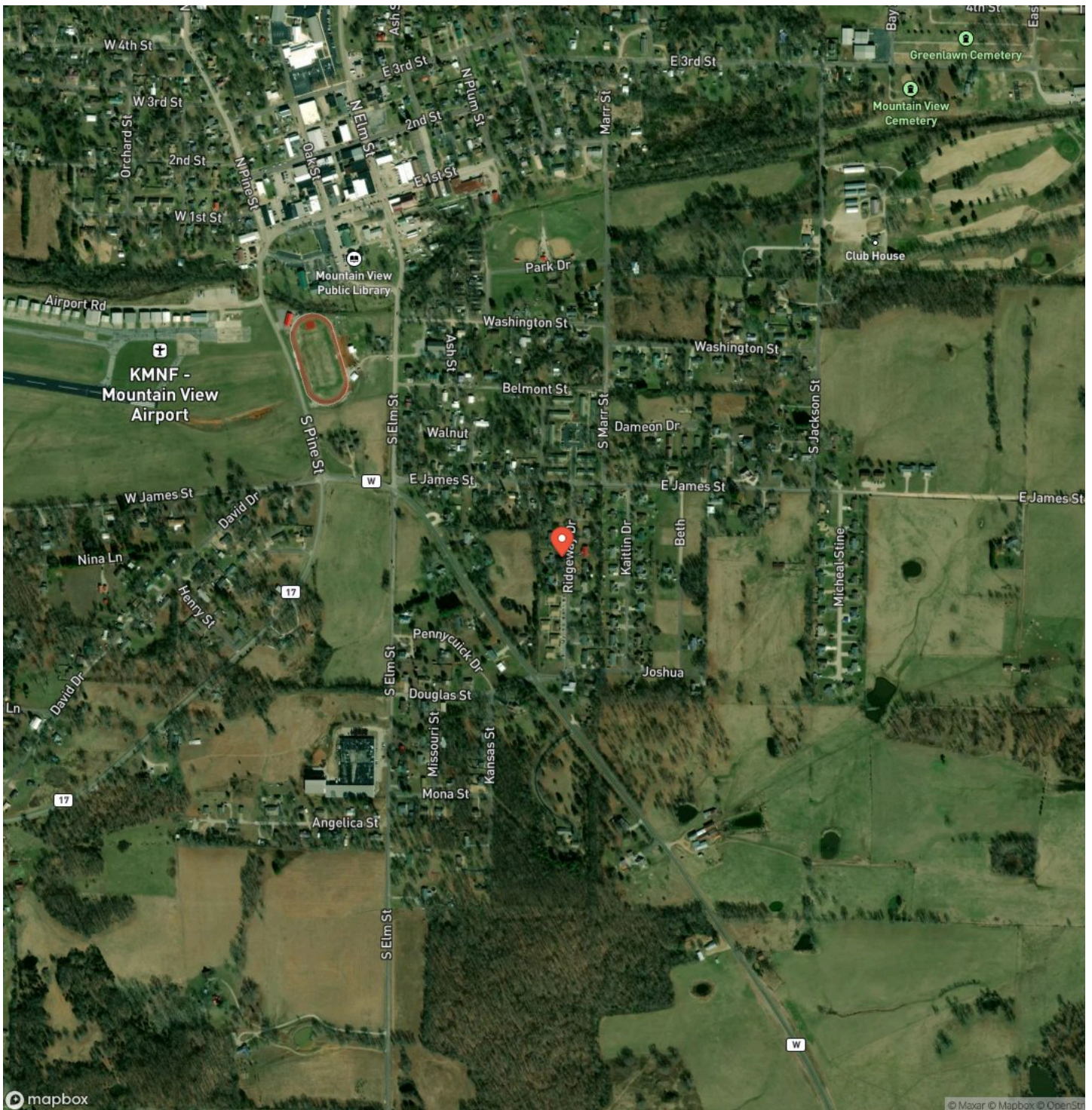

3 Bed/2 Bath, Shaded Lot, Storage Shed, Howell County
Mountain View, MO / Howell County

LISTING REPRESENTATIVE
For more information contact:

Representative
Linda Francis

Mobile
(417) 274-0142

Email
lfrancis@mossyoakproperties.com

Address
412 W US 60 Ste E

City / State / Zip



NOTES

Notes section with multiple horizontal lines for text entry.

This image shows a full page of blank white paper with horizontal ruling lines. The lines are evenly spaced and run across the width of the page, providing a template for writing or drawing. There are no margins, text, or other markings present.



MORE INFO ONLINE:
MossyOakProperties.com

DISCLAIMERS

Information in this brochure is provided solely for information purposes and does not constitute an offer to sell or advertise real estate outside the states in which broker or agent licensed. The information presented has been obtained from sources deemed to be reliable, but is not guaranteed or warranted by the agent, broker, or the sellers of these properties. This offering is subject to errors, omissions, prior sale, price change, correction or withdrawal from the market without notice. All references to age, square footage, income, expenses, acreage, carrying capacity, and land classification, etc. are approximate. Prospective buyers are chargeable with and expected to conduct their own independent investigation of the information and the property and to rely only on those results. Sellers reserve the right to accept or reject any and all offers without liability to any buyer or cooperating broker.

Maps are provided for illustration purposes only, the accuracy is not warranted. Parcels on interactive maps are not adjusted to match aerial backgrounds. This information is for reference purposes only and is not a legal document. Data maps contain errors. The seller and seller's agent are making known to all potential buyers that there may be variations between the location of the existing fence lines and the legal description of the deeded property. Seller and seller's agent make no warranties with regard to the location of the fence lines in relationship to the deeded property lines, nor does the Seller make any warranties or representations with regard to the specific acreage contained within the fenced property lines. Seller is selling the property in an "as is" condition, which includes the location of the fences as they exist. Boundaries shown on the accompanying maps are approximate, based on county parcel data. The maps are not to scale. The accuracy of the maps is not guaranteed. Prospective buyers are encouraged to verify fence lines, deeded property lines and acreages using a licensed surveyor at their own expense.

Mossy Oak Properties Mozark Realty
947 N. Westwood Blvd.
Poplar Bluff, MO 63901
(573) 712-2252
MossyOakProperties.com
