

27.78 Acres, Large White Oaks, 2 Ponds, 3 Bed/1 Bath,
Barn. Texas County
1657 Stillhouse Road
Willow Springs, MO 65793

\$283,700
27.780± Acres
Howell County



**27.78 Acres, Large White Oaks, 2 Ponds, 3 Bed/1 Bath, Barn. Texas County
Willow Springs, MO / Howell County**

SUMMARY

Address

1657 Stillhouse Road

City, State Zip

Willow Springs, MO 65793

County

Howell County

Type

Hunting Land, Single Family, Horse Property, Recreational Land

Latitude / Longitude

37.09442 / -91.816036

Dwelling Square Feet

1200

Bedrooms / Bathrooms

3 / 1

Acreage

27.780

Price

\$283,700

Property Website

<https://mossyoakproperties.com/property/27-78-acres-large-white-oaks-2-ponds-3-bed-1-bath-barn-texas-county-howell-missouri/97109/>



**27.78 Acres, Large White Oaks, 2 Ponds, 3 Bed/1 Bath, Barn. Texas County
Willow Springs, MO / Howell County**

PROPERTY DESCRIPTION

Private setting for this 27.78 Acres situated in Texas County, 3 Bed 1 Bath home, Wood Heat, Mini Split are the main heat source. Deck on 3 sides. Detached garage with concrete floor, electric, and workshop area, nice metal barn, 3 bay shed for equipment storage. 2 Ponds beautiful open woods with nice timber. Several sign of deer and turkey.

27.78 Acres, Large White Oaks, 2 Ponds, 3 Bed/1 Bath, Barn. Texas County
Willow Springs, MO / Howell County



27.78 Acres, Large White Oaks, 2 Ponds, 3 Bed/1 Bath, Barn. Texas County
Willow Springs, MO / Howell County

Locator Map

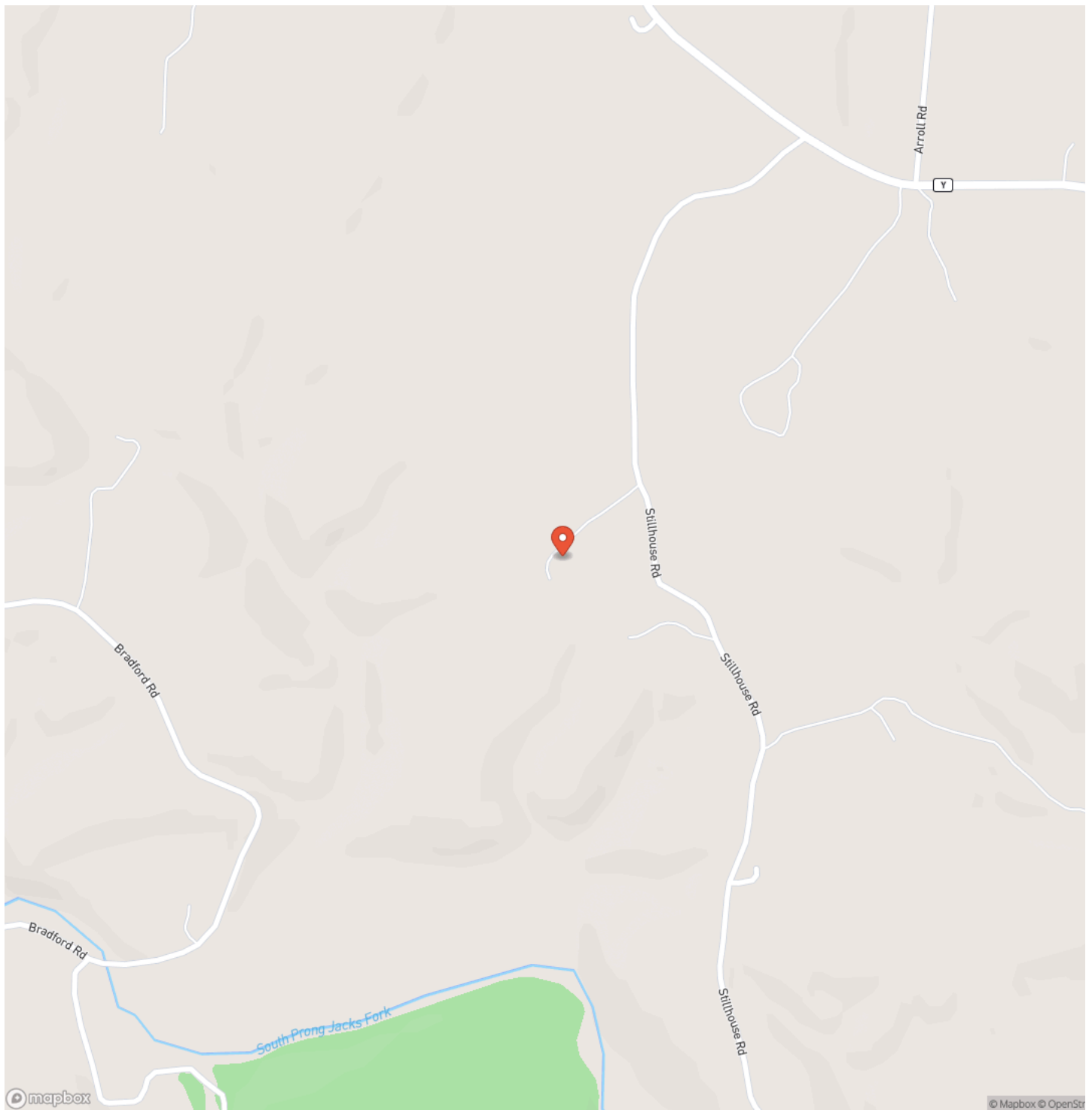

27.78 Acres, Large White Oaks, 2 Ponds, 3 Bed/1 Bath, Barn. Texas County
Willow Springs, MO / Howell County

Locator Map

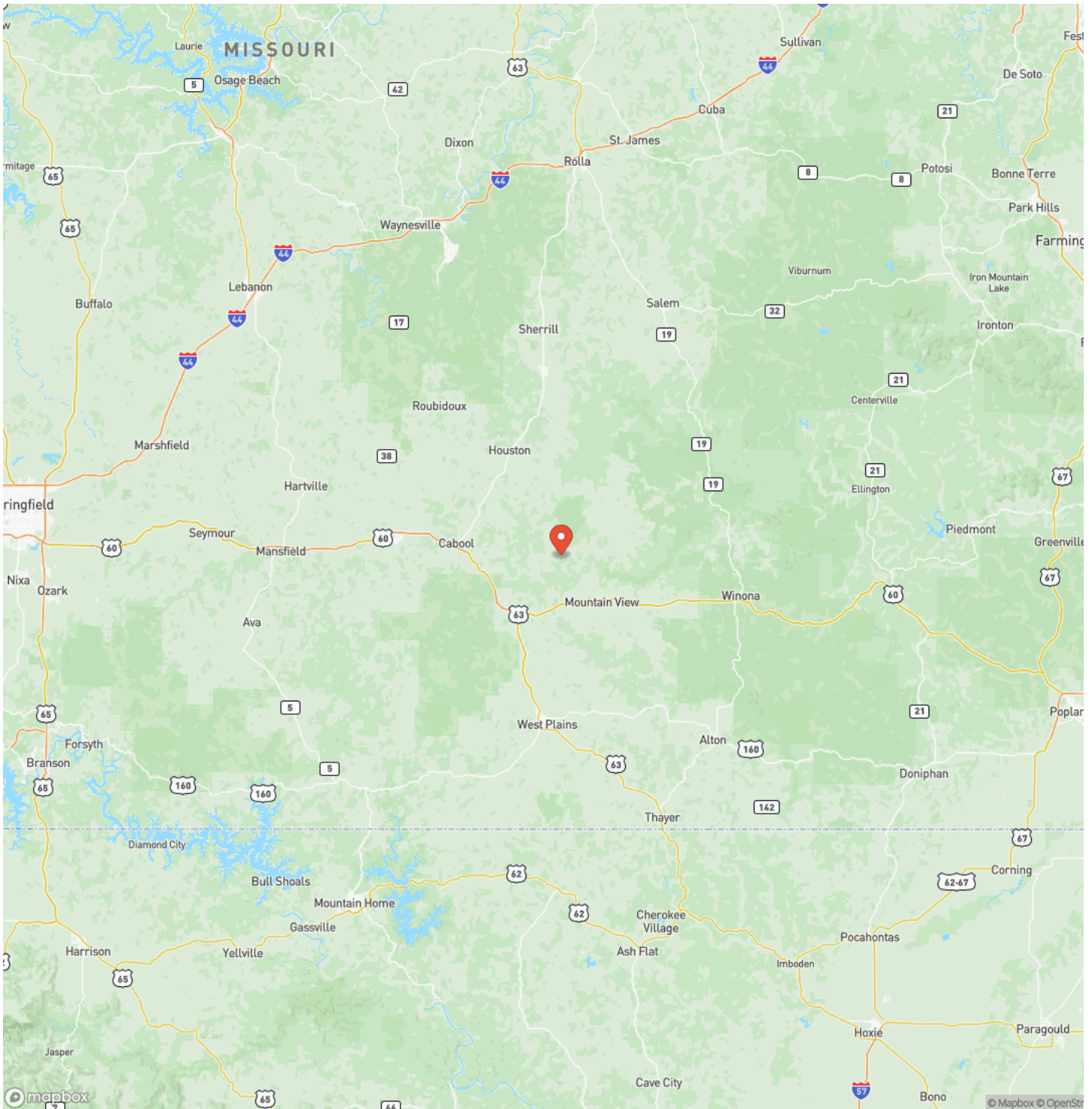

27.78 Acres, Large White Oaks, 2 Ponds, 3 Bed/1 Bath, Barn. Texas County
Willow Springs, MO / Howell County

Satellite Map

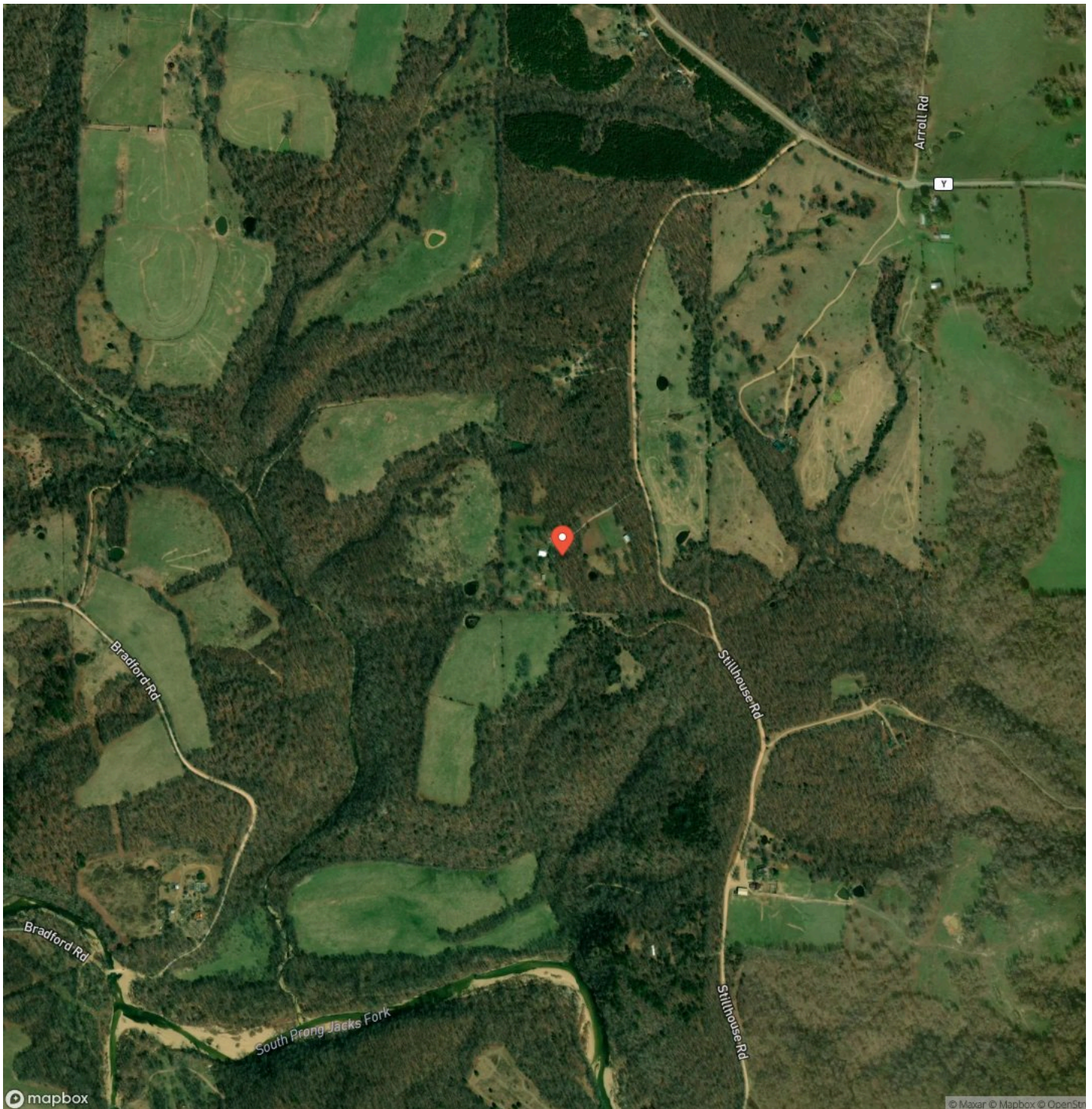

**27.78 Acres, Large White Oaks, 2 Ponds, 3 Bed/1 Bath, Barn. Texas County
Willow Springs, MO / Howell County**

LISTING REPRESENTATIVE

For more information contact:



Representative

Linda Francis

Mobile

(417) 274-0142

Email

lfrancis@mossyoakproperties.com

Address

412 W US 60 Ste E

City / State / Zip

NOTES



MORE INFO ONLINE:

MossyOakProperties.com

This image shows a single sheet of white paper with horizontal ruling lines. The lines are evenly spaced and run across the width of the page. There are no margins, text, or other markings on the paper.



MORE INFO ONLINE:
MossyOakProperties.com

DISCLAIMERS

Information in this brochure is provided solely for information purposes and does not constitute an offer to sell or advertise real estate outside the states in which broker or agent licensed. The information presented has been obtained from sources deemed to be reliable, but is not guaranteed or warranted by the agent, broker, or the sellers of these properties. This offering is subject to errors, omissions, prior sale, price change, correction or withdrawal from the market without notice. All references to age, square footage, income, expenses, acreage, carrying capacity, and land classification, etc. are approximate. Prospective buyers are chargeable with and expected to conduct their own independent investigation of the information and the property and to rely only on those results. Sellers reserve the right to accept or reject any and all offers without liability to any buyer or cooperating broker.

Maps are provided for illustration purposes only, the accuracy is not warranted. Parcels on interactive maps are not adjusted to match aerial backgrounds. This information is for reference purposes only and is not a legal document. Data maps contain errors. The seller and seller's agent are making known to all potential buyers that there may be variations between the location of the existing fence lines and the legal description of the deeded property. Seller and seller's agent make no warranties with regard to the location of the fence lines in relationship to the deeded property lines, nor does the Seller make any warranties or representations with regard to the specific acreage contained within the fenced property lines. Seller is selling the property in an "as is" condition, which includes the location of the fences as they exist. Boundaries shown on the accompanying maps are approximate, based on county parcel data. The maps are not to scale. The accuracy of the maps is not guaranteed. Prospective buyers are encouraged to verify fence lines, deeded property lines and acreages using a licensed surveyor at their own expense.

Mossy Oak Properties Mozark Realty
947 N. Westwood Blvd.
Poplar Bluff, MO 63901
(573) 712-2252
MossyOakProperties.com
