

**3 bedroom 2 bath Home, Full Basement on 4 acres in
Ripley County, Missouri
642 Highway 21 North
Doniphan, MO 63935**

\$259,000
4± Acres
Ripley County



**3 bedroom 2 bath Home, Full Basement on 4 acres in Ripley County, Missouri
Doniphan, MO / Ripley County**

SUMMARY

Address

642 Highway 21 North

City, State Zip

Doniphan, MO 63935

County

Ripley County

Type

Residential Property

Latitude / Longitude

36.652926 / -90.791081

Dwelling Square Feet

1508

Bedrooms / Bathrooms

3 / 2

Acreage

4

Price

\$259,000

Property Website

<https://www.mossyoakproperties.com/property/3-bedroom-2-bath-home-full-basement-on-4-acres-in-ripley-county-missouri-ripley-missouri/42996/>



MORE INFO ONLINE:

MossyOakProperties.com

3 bedroom 2 bath Home, Full Basement on 4 acres in Ripley County, Missouri Doniphan, MO / Ripley County

PROPERTY DESCRIPTION

642 State Highway 21N, Doniphan, MO - 3 bedroom 2 bath home with full basement on 4 acres m/l just outside of Doniphan in Ripley County, Missouri. The backyard is your own personal oasis, offering a detached garage with additional shop/workshop and several outbuildings, sheds and poultry coop. No restrictions of record so bring your livestock! There are several improved flower beds and garden spots with water features to relax and enjoy. Additionally, the extra lot offers separate water, sewer and electric hookups for another home place or to bring in a modular structure. The basement is partially finished and could facilitate extra bedrooms and living area. Located near thousands of acres of state and federal lands and only a short drive to scenic Current River.



3 bedroom 2 bath Home, Full Basement on 4 acres in Ripley County, Missouri
Doniphan, MO / Ripley County

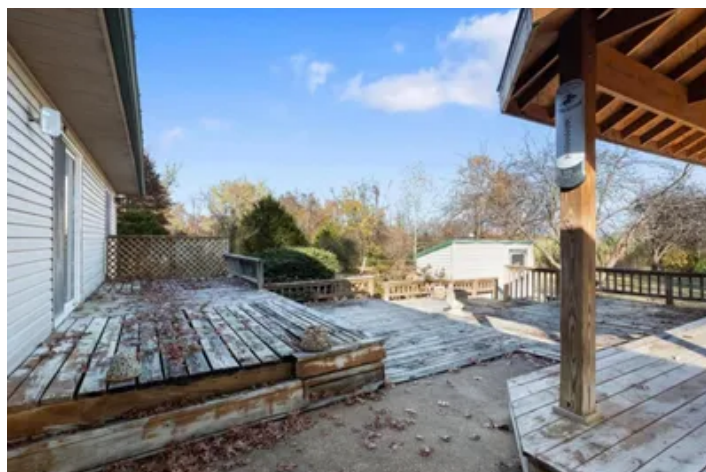

MORE INFO ONLINE:

MossyOakProperties.com

3 bedroom 2 bath Home, Full Basement on 4 acres in Ripley County, Missouri
Doniphan, MO / Ripley County

Locator Map

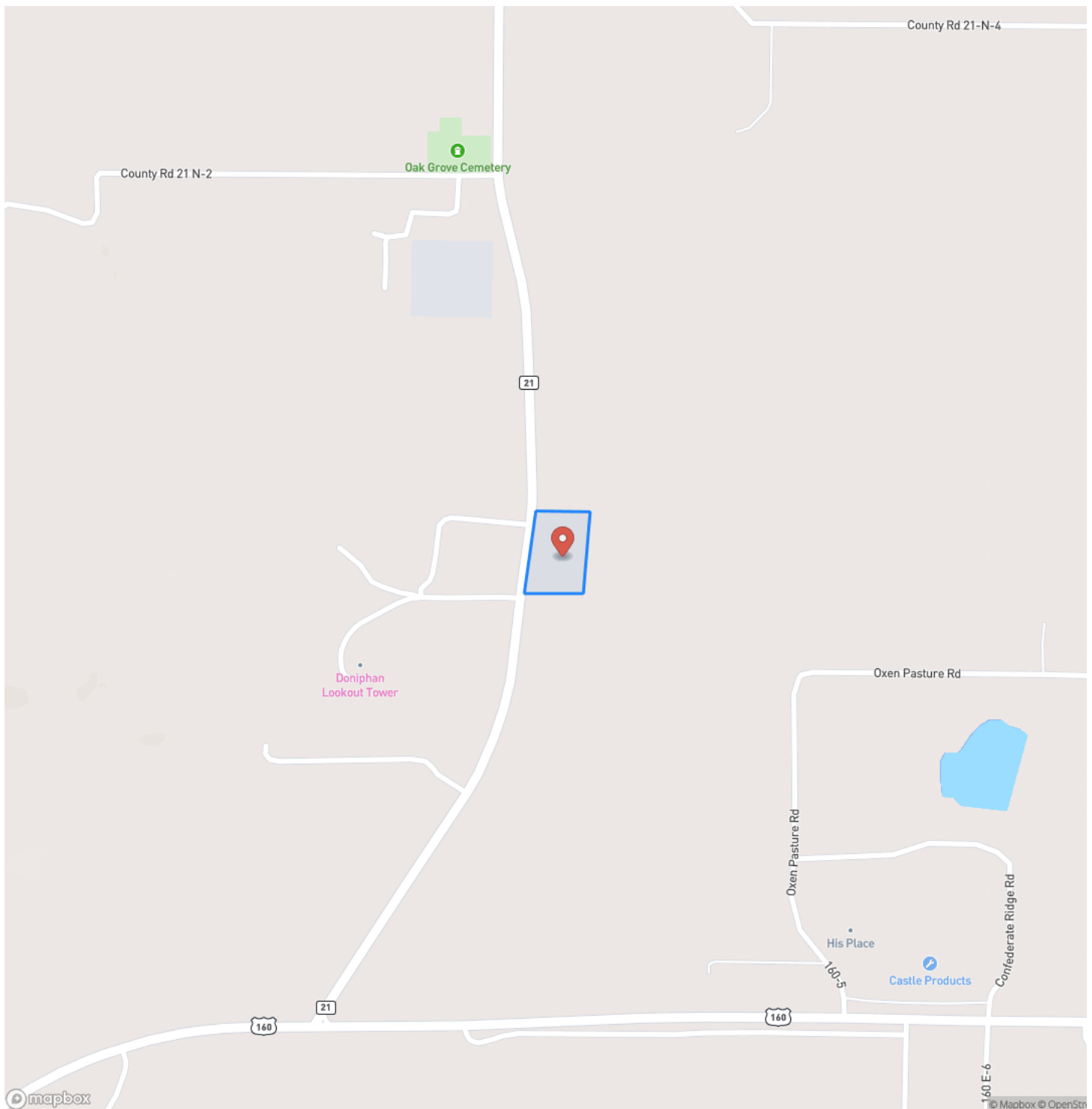

3 bedroom 2 bath Home, Full Basement on 4 acres in Ripley County, Missouri
Doniphan, MO / Ripley County

Locator Map

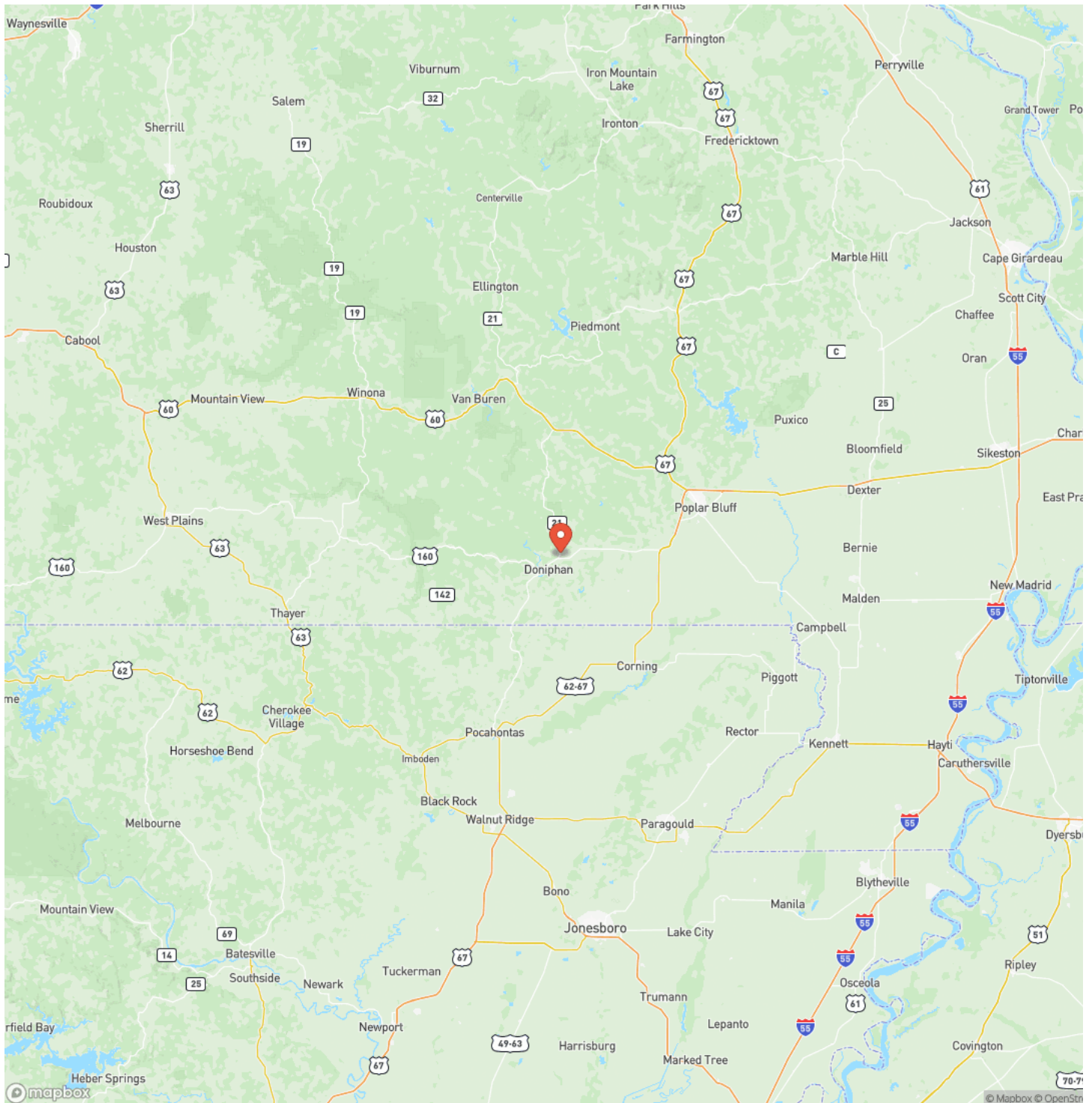

MORE INFO ONLINE:

MossyOakProperties.com



3 bedroom 2 bath Home, Full Basement on 4 acres in Ripley County, Missouri
Doniphan, MO / Ripley County

Satellite Map

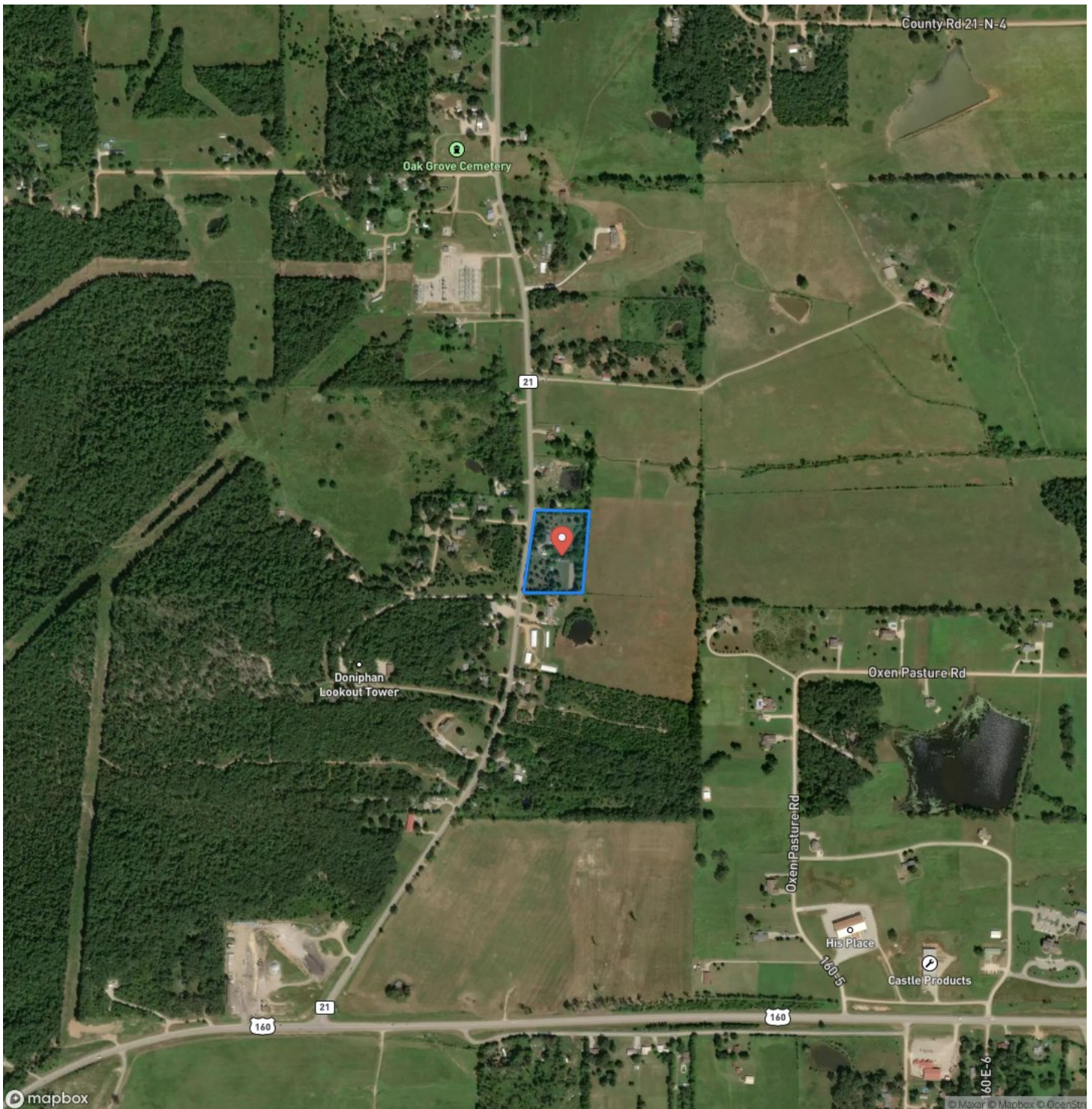

MORE INFO ONLINE:

MossyOakProperties.com

3 bedroom 2 bath Home, Full Basement on 4 acres in Ripley County, Missouri Doniphan, MO / Ripley County

LISTING REPRESENTATIVE

For more information contact:



Representative

Lucas Edington

Mobile

(573) 718-2800

Office

(573) 712-2252

Email

ledington@mossyoakproperties.com

Address

947 N. Westwood Blvd.

City / State / Zip

Poplar Bluff, MO 63901

NOTES



MORE INFO ONLINE:

MossyOakProperties.com

This image shows a blank sheet of white paper with horizontal ruling lines. The lines are evenly spaced and extend across the width of the page. There are no margins, text, or other markings on the paper.



DISCLAIMERS

Information in this brochure is provided solely for information purposes and does not constitute an offer to sell or advertise real estate outside the states in which broker or agent licensed. The information presented has been obtained from sources deemed to be reliable, but is not guaranteed or warranted by the agent, broker, or the sellers of these properties. This offering is subject to errors, omissions, prior sale, price change, correction or withdrawal from the market without notice. All references to age, square footage, income, expenses, acreage, carrying capacity, and land classification, etc. are approximate. Prospective buyers are chargeable with and expected to conduct their own independent investigation of the information and the property and to rely only on those results. Sellers reserve the right to accept or reject any and all offers without liability to any buyer or cooperating broker.

Maps are provided for illustration purposes only, the accuracy is not warranted. Parcels on interactive maps are not adjusted to match aerial backgrounds. This information is for reference purposes only and is not a legal document. Data maps contain errors. The seller and seller's agent are making known to all potential buyers that there may be variations between the location of the existing fence lines and the legal description of the deeded property. Seller and seller's agent make no warranties with regard to the location of the fence lines in relationship to the deeded property lines, nor does the Seller make any warranties or representations with regard to the specific acreage contained within the fenced property lines. Seller is selling the property in an "as is" condition, which includes the location of the fences as they exist. Boundaries shown on the accompanying maps are approximate, based on county parcel data. The maps are not to scale. The accuracy of the maps is not guaranteed. Prospective buyers are encouraged to verify fence lines, deeded property lines and acreages using a licensed surveyor at their own expense.



Mossy Oak Properties Mozark Realty
947 N. Westwood Blvd.
Poplar Bluff, MO 63901
(573) 712-2252
MossyOakProperties.com

