

**Riverfront Cabin**  
392 County Road 658  
Qulin, MO 63961

**\$179,000**  
2± Acres  
Butler County



**Riverfront Cabin**  
**Qulin, MO / Butler County**

---

**SUMMARY**

**Address**

392 County Road 658

**City, State Zip**

Qulin, MO 63961

**County**

Butler County

**Type**

Residential Property, Riverfront

**Latitude / Longitude**

36.6465706 / -90.2993697

**Dwelling Square Feet**

1080

**Bedrooms / Bathrooms**

2 / 1

**Acreage**

2

**Price**

\$179,000

**Property Website**

<https://www.mossyoakproperties.com/property/riverfront-cabin-butler-missouri/33666/>



**MORE INFO ONLINE:**

**MossyOakProperties.com**

## **PROPERTY DESCRIPTION**

Riverfront Cabin for sale in Southern Butler County, Missouri

Located along the banks of Black River next to the historic Hargrove Bridge (now closed), enjoy end of the road privacy and seclusion with this updated 2 bedroom hideaway. Recently upgraded with a new roof, metal siding, and a large deck offering peaceful views of the water below. This all electric home features an open floor plan with a vaulted living room addition adorned with reclaimed cypress lumber locally sourced. This efficient and low maintenance structure would make a great candidate for your quiet full time residence or a wonderful weekend retreat. Situated on approx 2 acres of level land with some great mature shade trees, a large circle drive with ample parking, and an elevated outbuilding just off the side of the home. Served by a public water source. No restrictions.





Riverfront Cabin  
Qulin, MO / Butler County

---



# Locator Map

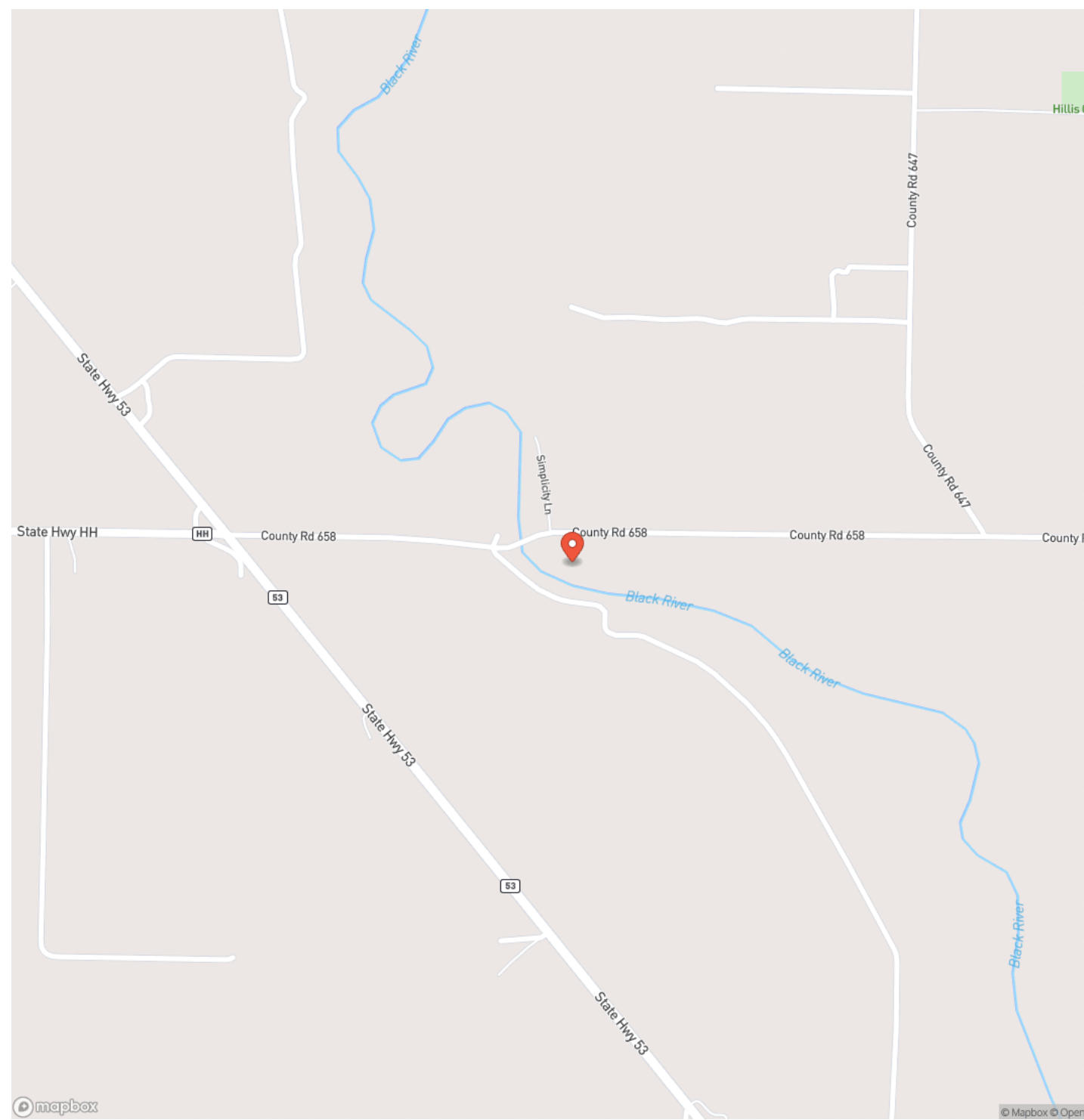

# Locator Map

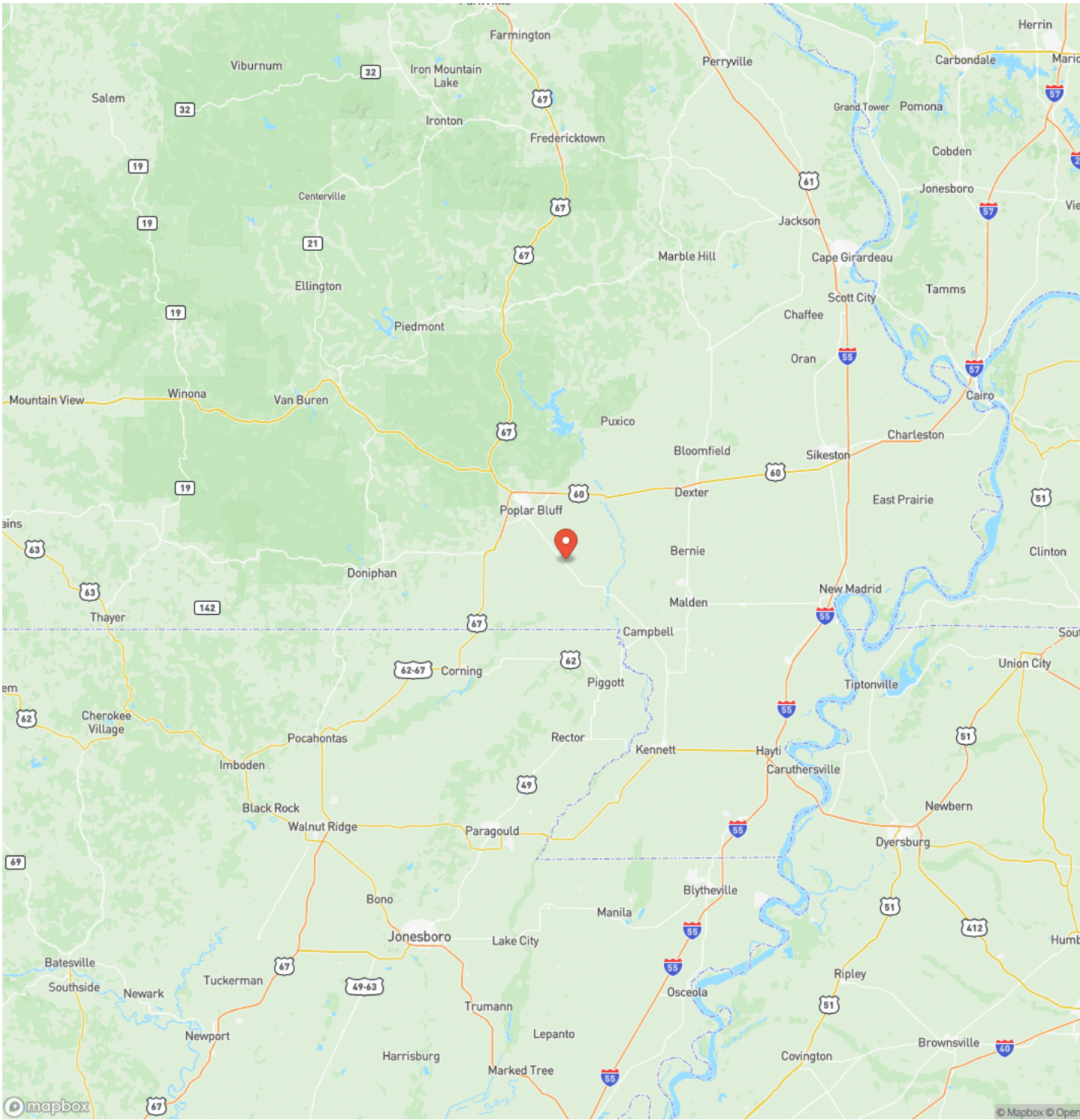



# Satellite Map

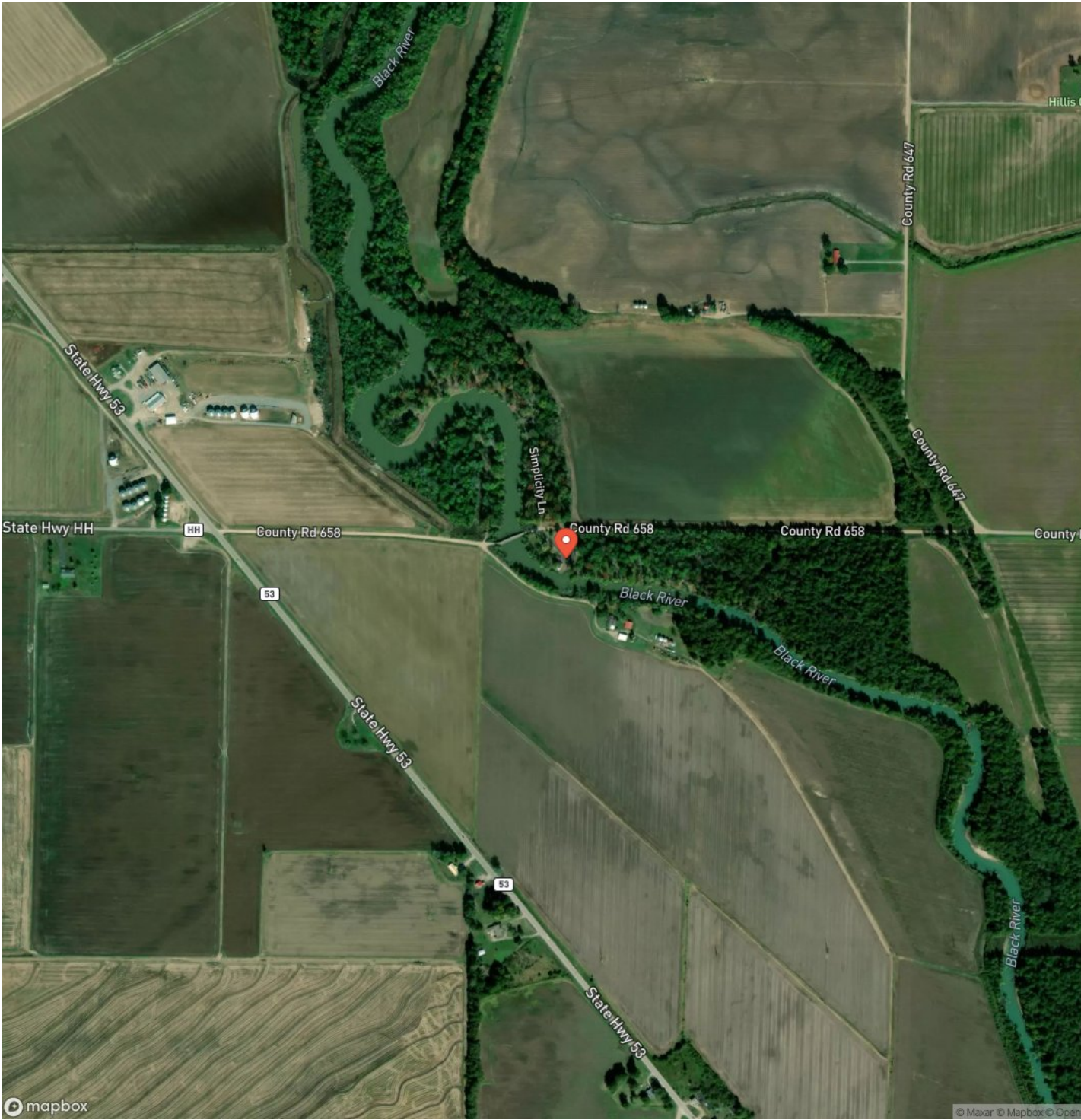

**LISTING REPRESENTATIVE**

For more information contact:



**Representative**

Lucas Edington

**Mobile**

(573) 718-2800

**Office**

(573) 712-2252

**Email**

ledington@mossyoakproperties.com

**Address**

947 N. Westwood Blvd.

**City / State / Zip**

Poplar Bluff, MO 63901

---

**NOTES**

---

---

---

---

---

---

---



## This image shows a blank sheet of white paper with horizontal ruling lines. The lines are evenly spaced and run across the width of the page. There are no margins, text, or other markings on the paper.



## **DISCLAIMERS**

Information in this brochure is provided solely for information purposes and does not constitute an offer to sell or advertise real estate outside the states in which broker or agent licensed. The information presented has been obtained from sources deemed to be reliable, but is not guaranteed or warranted by the agent, broker, or the sellers of these properties. This offering is subject to errors, omissions, prior sale, price change, correction or withdrawal from the market without notice. All references to age, square footage, income, expenses, acreage, carrying capacity, and land classification, etc. are approximate. Prospective buyers are chargeable with and expected to conduct their own independent investigation of the information and the property and to rely only on those results. Sellers reserve the right to accept or reject any and all offers without liability to any buyer or cooperating broker.

Maps are provided for illustration purposes only, the accuracy is not warranted. Parcels on interactive maps are not adjusted to match aerial backgrounds. This information is for reference purposes only and is not a legal document. Data maps contain errors. The seller and seller's agent are making known to all potential buyers that there may be variations between the location of the existing fence lines and the legal description of the deeded property. Seller and seller's agent make no warranties with regard to the location of the fence lines in relationship to the deeded property lines, nor does the Seller make any warranties or representations with regard to the specific acreage contained within the fenced property lines. Seller is selling the property in an "as is" condition, which includes the location of the fences as they exist. Boundaries shown on the accompanying maps are approximate, based on county parcel data. The maps are not to scale. The accuracy of the maps is not guaranteed. Prospective buyers are encouraged to verify fence lines, deeded property lines and acreages using a licensed surveyor at their own expense.



---

**Mossy Oak Properties Mozark Realty**  
947 N. Westwood Blvd.  
Poplar Bluff, MO 63901  
(573) 712-2252  
[MossyOakProperties.com](http://MossyOakProperties.com)

---

