

Newly Constructed Building on 4 Acres
270 County Road 343
Harviell, MO 63945

\$485,000
4± Acres
Butler County



Newly Constructed Building on 4 Acres
Harviell, MO / Butler County

SUMMARY

Address

270 County Road 343

City, State Zip

Harviell, MO 63945

County

Butler County

Type

Commercial

Latitude / Longitude

36.668270 / -90.501887

Bedrooms / Bathrooms

-- / 2

Acreage

4

Price

\$485,000

Property Website

<https://www.mossyoakproperties.com/property/newly-constructed-building-on-4-acres-butler-missouri/30241/>



MORE INFO ONLINE:

MossyOakProperties.com



Newly Constructed Building on 4 Acres
Harviell, MO / Butler County

PROPERTY DESCRIPTION

13,600 sq ft building on 4 acres +/- for sale in Butler County, Missouri. This newly constructed facility offers a myriad of uses from recreation to manufacturing or retail, with excellent visibility to Highway 67 / Future I-57 corridor. The structure features 18ft sidewalls with an interior span of x 60, all spray foam insulated with electric heat and air plus LED lighting. Single phase 400 amp service currently installed. 2 bathrooms, plus dual banquet rooms that could be built to suit. This building can be modified to suit your individual needs. Easily accessed via paved county road just c the 158/67 intersection. This is a lot of square footage for the money and 4 acres provides plenty of room to expand. Additional acreage is availat Shown by appointment.



Newly Constructed Building on 4 Acres
Harviell, MO / Butler County

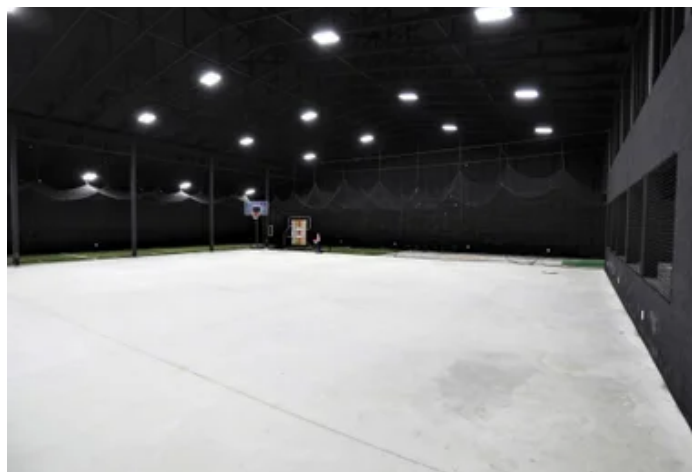

MORE INFO ONLINE:

MossyOakProperties.com

Locator Map

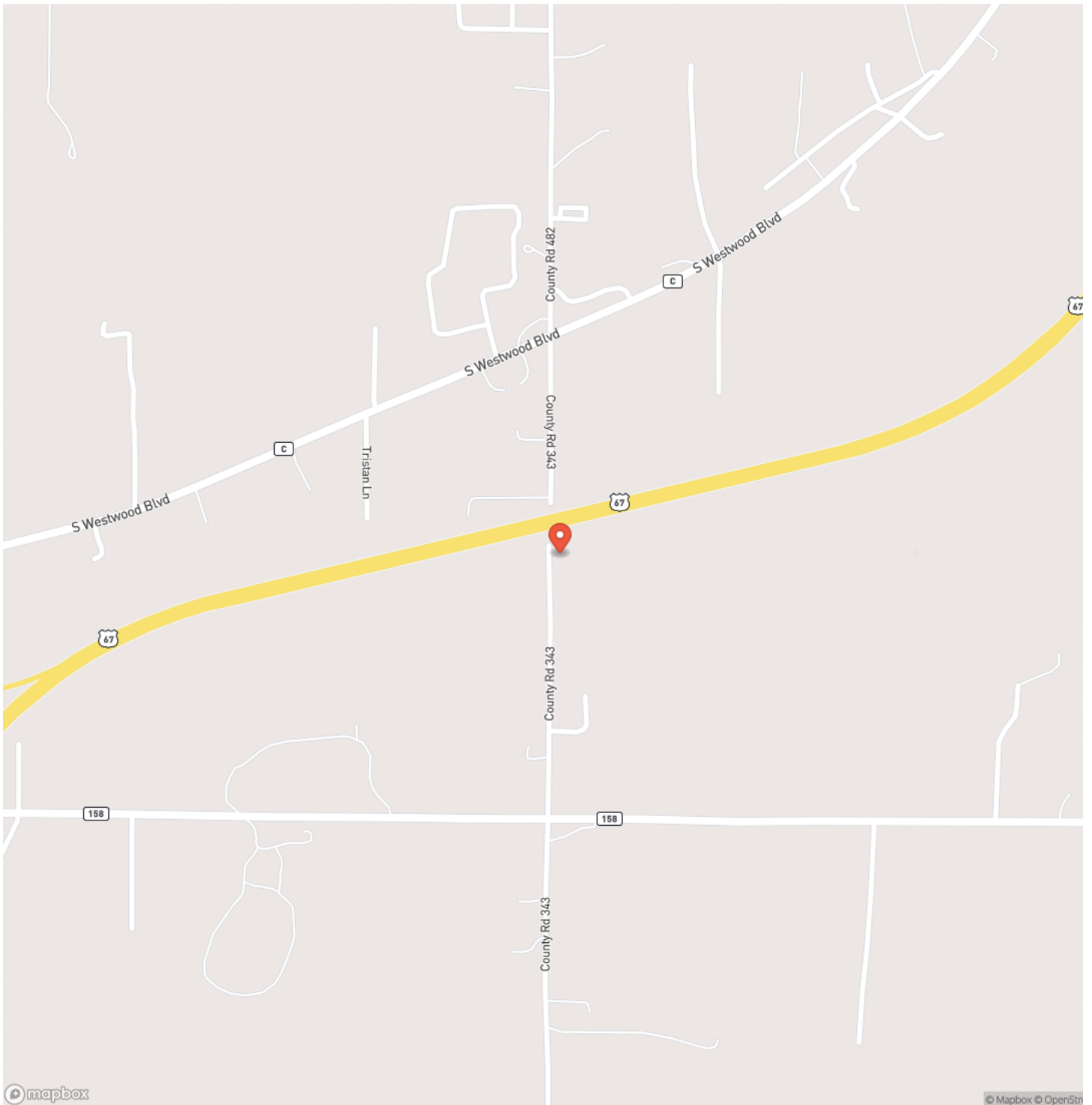

Locator Map

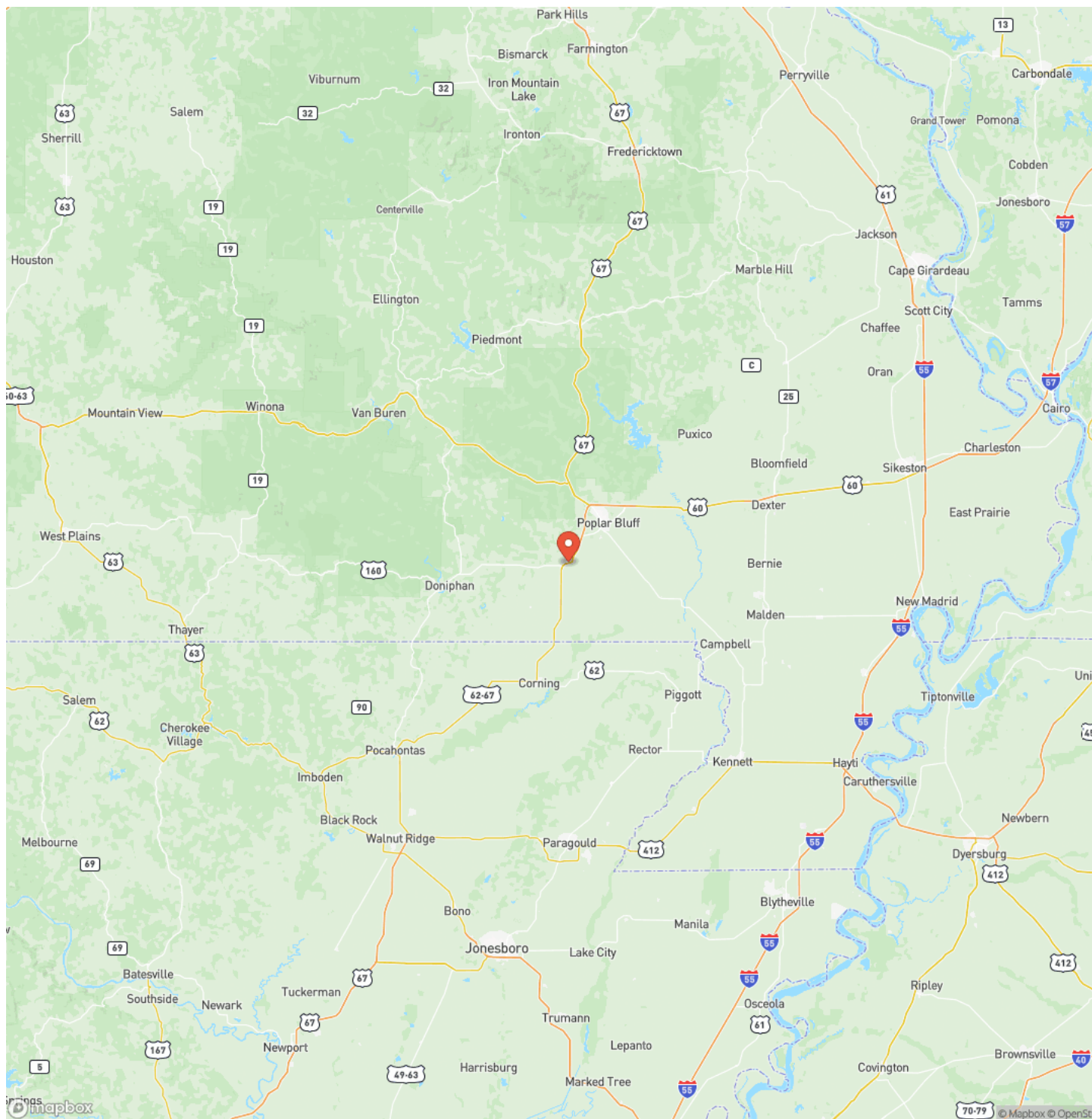

MORE INFO ONLINE:

MossyOakProperties.com

Satellite Map

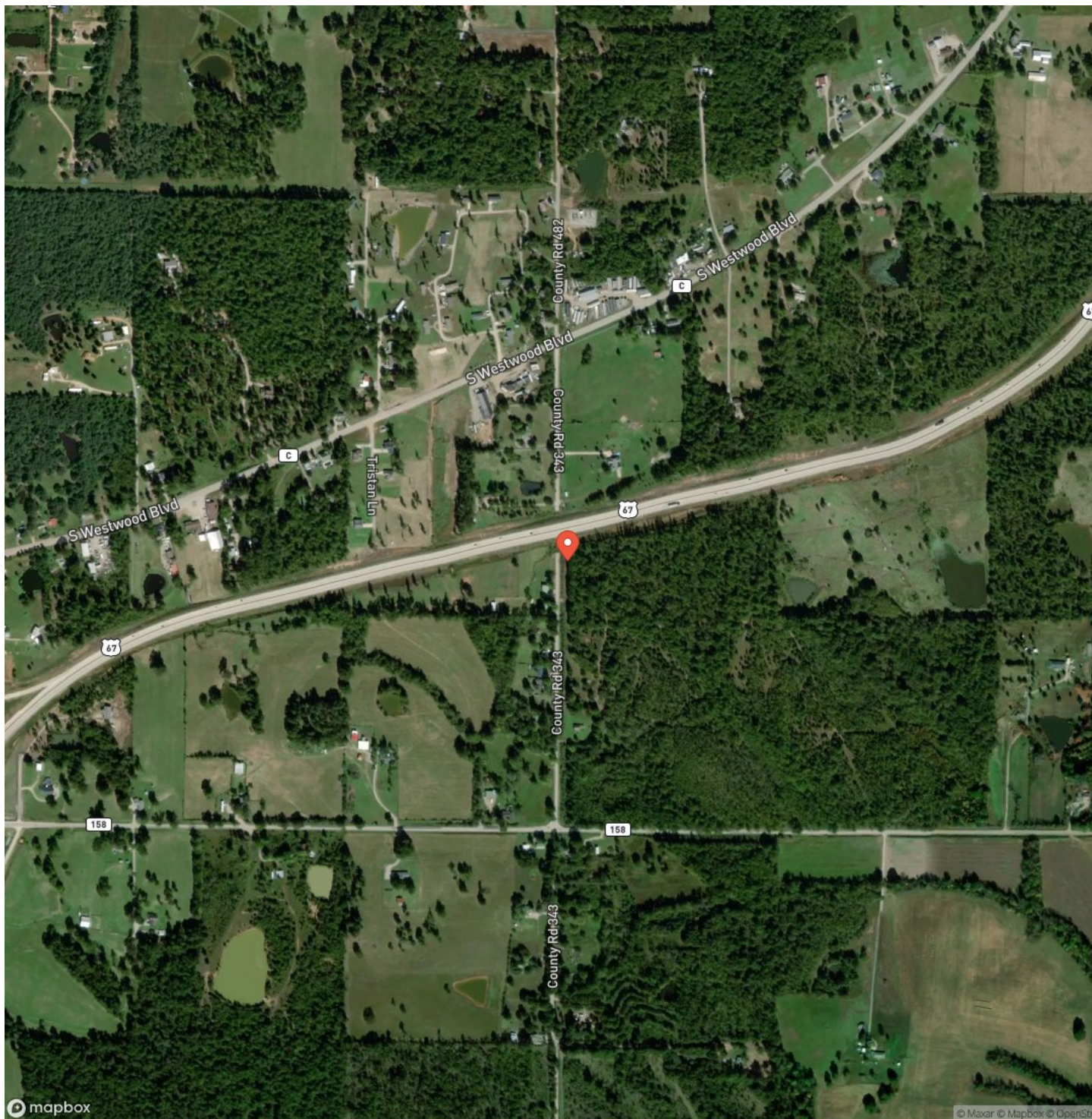

Newly Constructed Building on 4 Acres
Harviell, MO / Butler County

LISTING REPRESENTATIVE

For more information contact:



Representative

Lucas Edington

Mobile

(573) 718-2800

Office

(573) 712-2252

Email

ledington@mossyoakproperties.com

Address

947 N. Westwood Blvd.

City / State / Zip

Poplar Bluff, MO 63901

NOTES

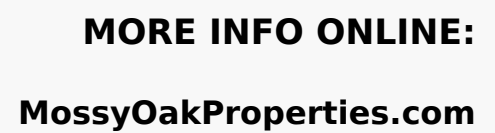
[illegible]

DISCLAIMERS

Information in this brochure is provided solely for information purposes and does not constitute an offer to sell or advertise real estate outside the states in which broker or agent licensed. The information presented has been obtained from sources deemed to be reliable, but is not guaranteed or warranted by the agent, broker, or the sellers of these properties. This offering is subject to errors, omissions, prior sale, price change, correction or withdrawal from the market without notice. All references to age, square footage, income, expenses, acreage, carrying capacity, and land classification, etc. are approximate. Prospective buyers are chargeable with and expected to conduct their own independent investigation of the information and the property and to rely only on those results. Sellers reserve the right to accept or reject any and all offers without liability to a buyer or cooperating broker.

Maps are provided for illustration purposes only, the accuracy is not warranted. Parcels on interactive maps are not adjusted to match aerial backgrounds. This information is for reference purposes only and is not a legal document. Data maps contain errors. The seller and seller's agent making known to all potential buyers that there may be variations between the location of the existing fence lines and the legal description of the deeded property. Seller and seller's agent make no warranties with regard to the location of the fence lines in relationship to the deeded property lines, nor does the Seller make any warranties or representations with regard to the specific acreage contained within the fenced property lines. Seller is selling the property in an "as is" condition, which includes the location of the fences as they exist. Boundaries shown on the accompanying maps are approximate, based on county parcel data. The maps are not to scale. The accuracy of the maps is not guaranteed. Prospective buyers are encouraged to verify fence lines, deeded property lines and acreages using a licensed surveyor at their own expense.



Mossy Oak Properties Mozark Realty
947 N. Westwood Blvd.
Poplar Bluff, MO 63901
(573) 712-2252
MossyOakProperties.com

