

**Subdivision Home For Sale in Poplar Bluff,
Missouri, Butler County**
5503 Misty Drive
Poplar Bluff, MO 63901

\$189,900
0.850± Acres
Butler County



Subdivision Home For Sale in Poplar Bluff, Missouri, Butler County

Poplar Bluff, MO / Butler County

SUMMARY

Address

5503 Misty Drive

City, State Zip

Poplar Bluff, MO 63901

County

Butler County

Type

Residential Property, Single Family

Latitude / Longitude

36.7800762 / -90.4707873

Taxes (Annually)

788

Dwelling Square Feet

1994

Bedrooms / Bathrooms

4 / 2

Acreage

0.850

Price

\$189,900

Property Website

<https://www.mossyoakproperties.com/property/subdivision-home-for-sale-in-poplar-bluff-missouri-butler-county-butler-missouri/28343/>



MORE INFO ONLINE:

MossyOakProperties.com

Subdivision Home For Sale in Poplar Bluff, Missouri, Butler County Poplar Bluff, MO / Butler County

PROPERTY DESCRIPTION

Super nice 4 bedroom 2 bath home on cul-de-sac!!! This is the perfect family home. Large open floor plan kitchen, living room, dining room. There are 3 bedrooms on the main floor and 1 full bath that has been upgraded with beautiful tile in the shower and double sink vanity. The master bedroom, master bath with jacuzzi tub, separate shower and laundry room are in the lower level as well as the 2 car garage. Sellers have turned the garage into a kid zone with a HD 1080 projector and 4K quality 150 inch projector screen (which is negotiable). Garage has heat and air and also a wood burning stove that is hooked into the duct work. Roof and HVAC is 3 years old, tankless hot water heater is 1 year old plus the home has a water softener and heat pump. This home has so many upgrades but not an upgraded price.



Subdivision Home For Sale in Poplar Bluff, Missouri, Butler County
Poplar Bluff, MO / Butler County

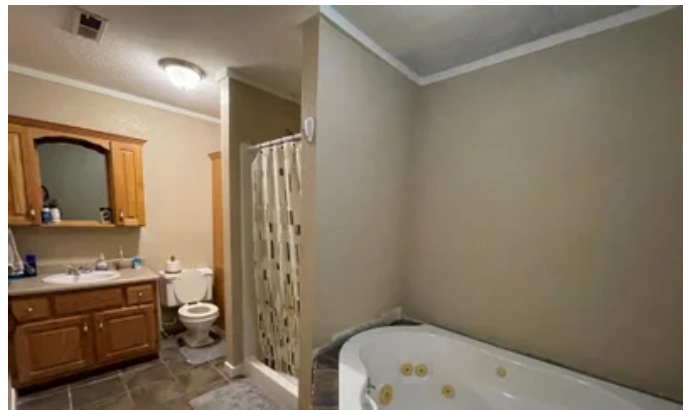
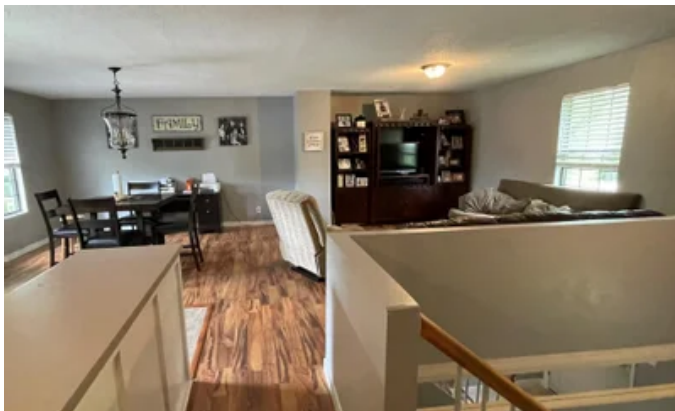

Locator Maps



Subdivision Home For Sale in Poplar Bluff, Missouri, Butler County
Poplar Bluff, MO / Butler County

Aerial Maps

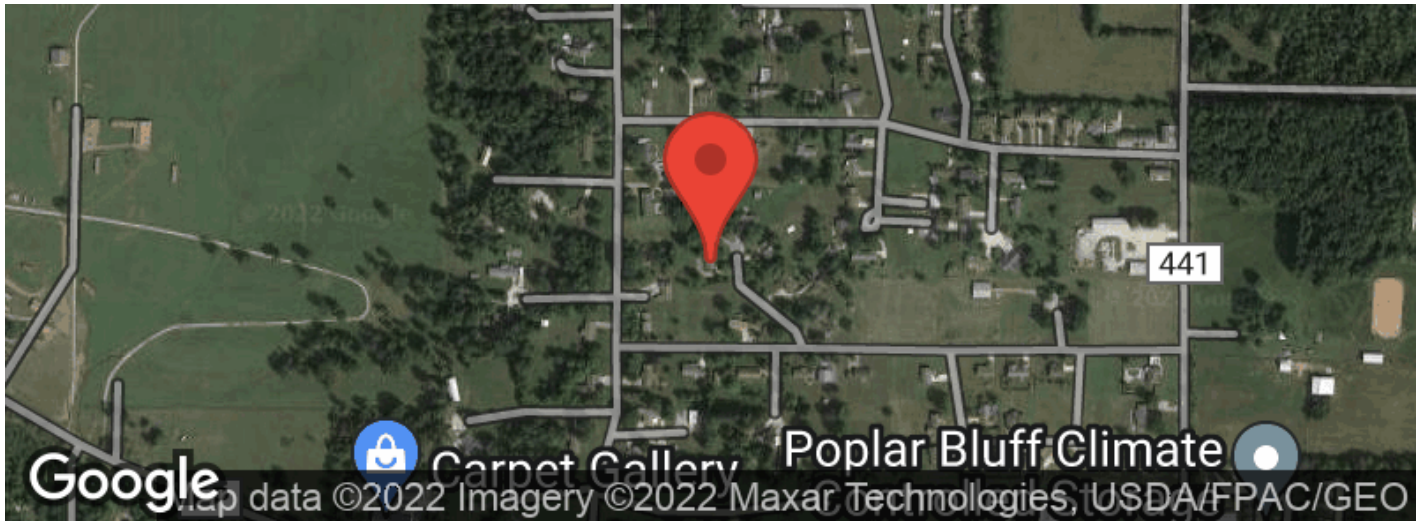

Subdivision Home For Sale in Poplar Bluff, Missouri, Butler County
Poplar Bluff, MO / Butler County

LISTING REPRESENTATIVE

For more information contact:



Representative

Sandy Rickman

Mobile

(573) 776-4185

Office

(573) 712-2252

Email

srickman@mossyoakproperties.com

Address

947 N. Westwood Blvd.

City / State / Zip

Poplar Bluff, MO 63901

NOTES

NOTES

[illegible]

DISCLAIMERS

Information in this brochure is provided solely for information purposes and does not constitute an offer to sell or advertise real estate outside the states in which broker or agent licensed. The information presented has been obtained from sources deemed to be reliable, but is not guaranteed or warranted by the agent, broker, or the sellers of these properties. This offering is subject to errors, omissions, prior sale, price change, correction or withdrawal from the market without notice. All references to age, square footage, income, expenses, acreage, carrying capacity, and land classification, etc. are approximate. Prospective buyers are chargeable with and expected to conduct their own independent investigation of the information and the property and to rely only on those results. Sellers reserve the right to accept or reject any and all offers without liability to any buyer or cooperating broker.

Maps are provided for illustration purposes only, the accuracy is not warranted. Parcels on interactive maps are not adjusted to match aerial backgrounds. This information is for reference purposes only and is not a legal document. Data maps contain errors. The seller and seller's agent are making known to all potential buyers that there may be variations between the location of the existing fence lines and the legal description of the deeded property. Seller and seller's agent make no warranties with regard to the location of the fence lines in relationship to the deeded property lines, nor does the Seller make any warranties or representations with regard to the specific acreage contained within the fenced property lines. Seller is selling the property in an "as is" condition, which includes the location of the fences as they exist. Boundaries shown on the accompanying maps are approximate, based on county parcel data. The maps are not to scale. The accuracy of the maps is not guaranteed. Prospective buyers are encouraged to verify fence lines, deeded property lines and acreages using a licensed surveyor at their own expense.

MORE INFO ONLINE:

MossyOakProperties.com



Mossy Oak Properties Mozark Realty
947 N. Westwood Blvd.
Poplar Bluff, MO 63901
(573) 712-2252
MossyOakProperties.com

