

Stunning 5-Bed Brick Home on 20+/- AC For Sale in Reynolds Co.
772 Highway D
Ellington, MO 63638

\$545,000
20± Acres
Reynolds County



**Stunning 5-Bed Brick Home on 20+/- AC For Sale in Reynolds Co.
Ellington, MO / Reynolds County**

SUMMARY

Address

772 Highway D

City, State Zip

Ellington, MO 63638

County

Reynolds County

Type

Farms, Single Family, Residential Property, Recreational Land,
Hunting Land

Latitude / Longitude

37.241715 / -90.968736

Dwelling Square Feet

2924

Bedrooms / Bathrooms

5 / 3

Acreage

20

Price

\$545,000

Property Website

<https://www.mossoakproperties.com/property/stunning-5-bed-brick-home-on-20-ac-for-sale-in-reynolds-co-reynolds-missouri/101900/>



**Stunning 5-Bed Brick Home on 20+/- AC For Sale in Reynolds Co.
Ellington, MO / Reynolds County**

PROPERTY DESCRIPTION

Stunning brick home features 5 bedrooms and 3 bathrooms. This spacious home has new attached 2 car garage with extra storage closets, new roof, updated heating and cooling. Unfinished portion of basement is great for storage and also includes a safe room, finished portion of basement is remodeled with 2 bedrooms and bath, living room area, complete kitchen and appliances. Patio area is great for outdoor entertaining. Main level of home awaits your final touch and includes a wood burning fireplace. All the natural light coming in makes the main level a very inviting area. This well maintained home is situated on 20 beautiful acres with two ponds and huge garden area and 30X40 shop building. You will enjoy all this property has to offer while overlooking the picturesque view from the front porch in this private setting. Move in ready! Just minutes to the beautiful Current River and Clearwater Lake.

Stunning 5-Bed Brick Home on 20+/- AC For Sale in Reynolds Co.
Ellington, MO / Reynolds County



Stunning 5-Bed Brick Home on 20+/- AC For Sale in Reynolds Co.
Ellington, MO / Reynolds County

Locator Map

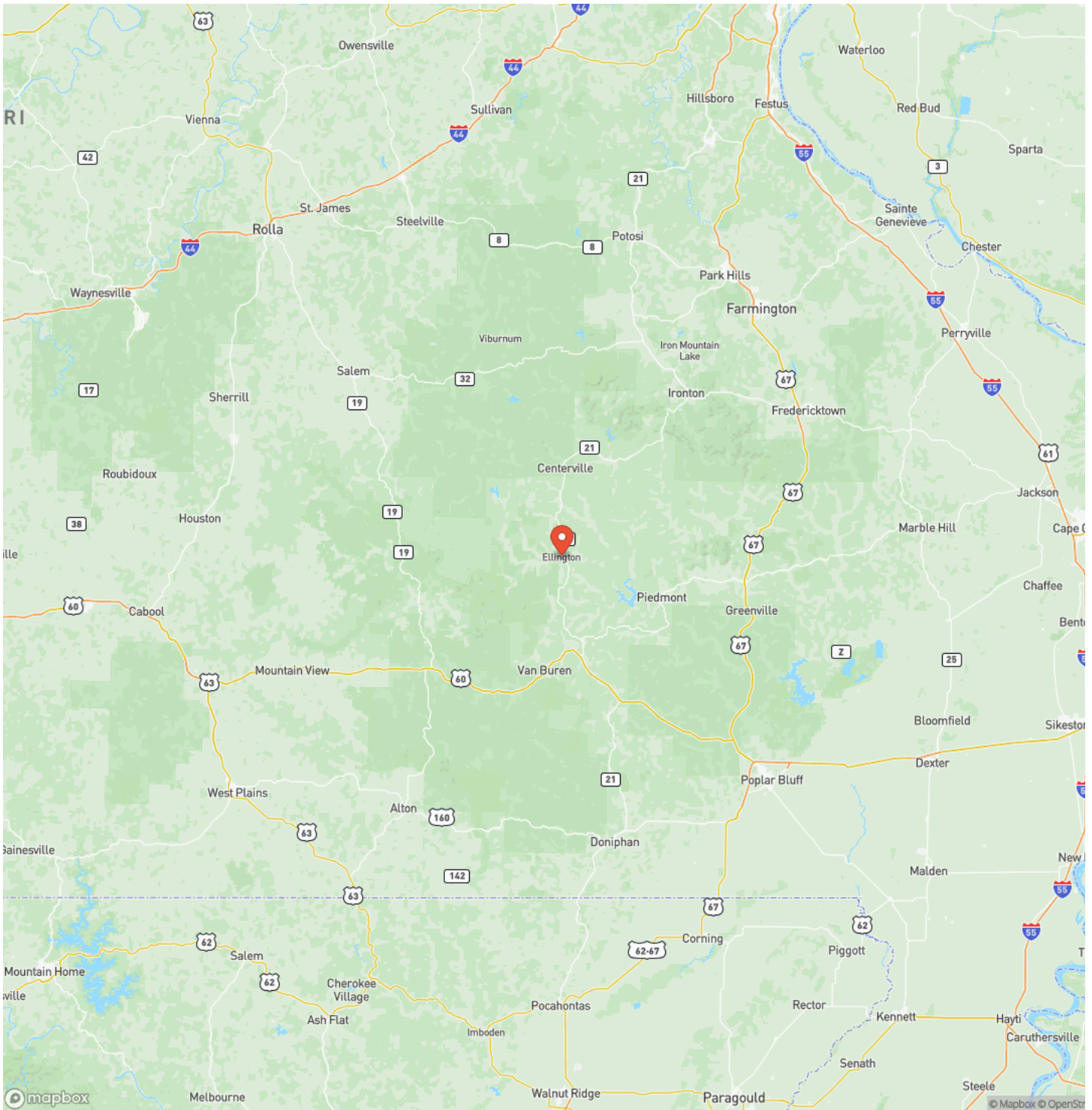

Stunning 5-Bed Brick Home on 20+/- AC For Sale in Reynolds Co.
Ellington, MO / Reynolds County

Satellite Map

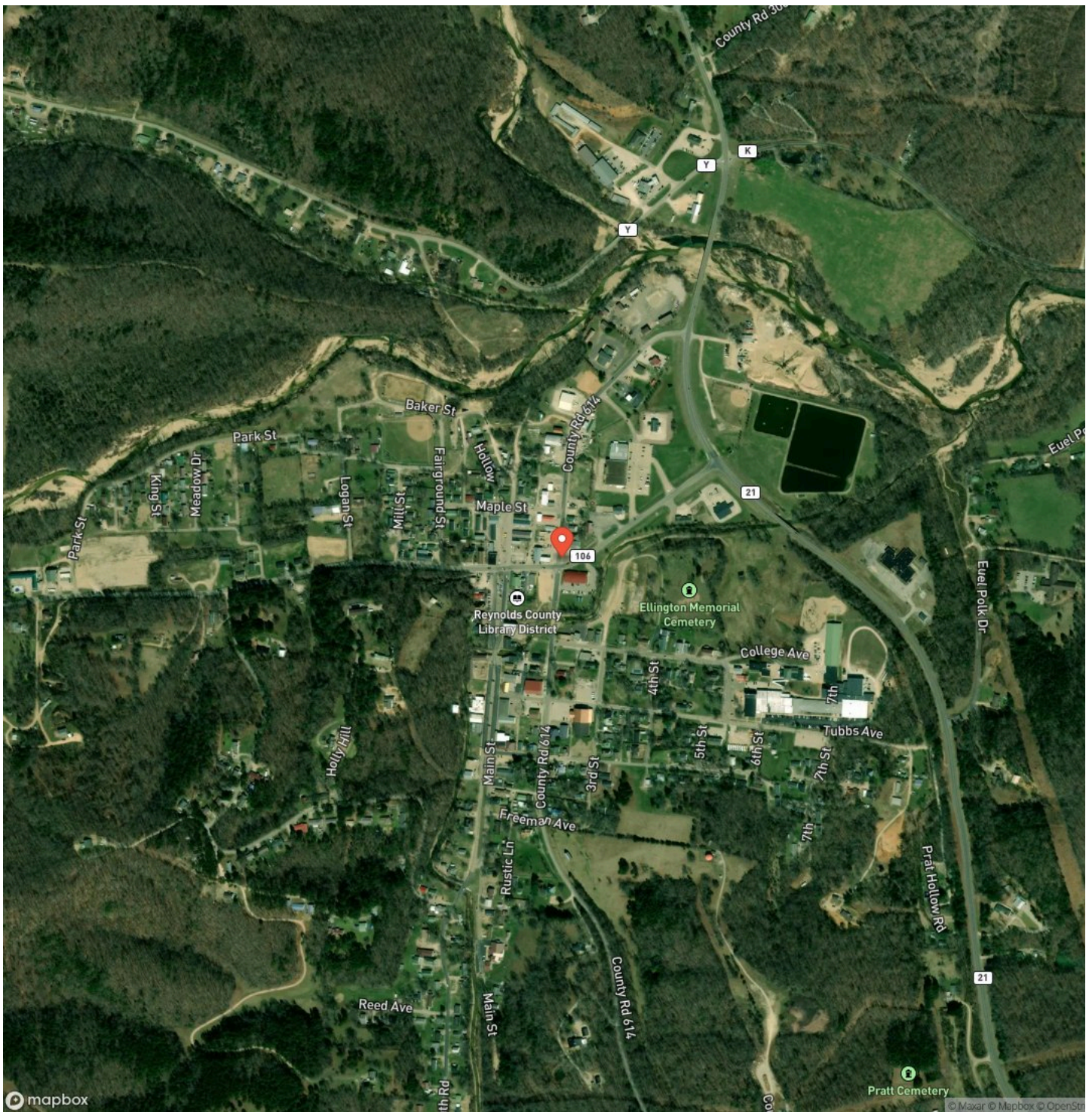

DISCLAIMERS

Information in this brochure is provided solely for information purposes and does not constitute an offer to sell or advertise real estate outside the states in which broker or agent licensed. The information presented has been obtained from sources deemed to be reliable, but is not guaranteed or warranted by the agent, broker, or the sellers of these properties. This offering is subject to errors, omissions, prior sale, price change, correction or withdrawal from the market without notice. All references to age, square footage, income, expenses, acreage, carrying capacity, and land classification, etc. are approximate. Prospective buyers are chargeable with and expected to conduct their own independent investigation of the information and the property and to rely only on those results. Sellers reserve the right to accept or reject any and all offers without liability to any buyer or cooperating broker.

Maps are provided for illustration purposes only, the accuracy is not warranted. Parcels on interactive maps are not adjusted to match aerial backgrounds. This information is for reference purposes only and is not a legal document. Data maps contain errors. The seller and seller's agent are making known to all potential buyers that there may be variations between the location of the existing fence lines and the legal description of the deeded property. Seller and seller's agent make no warranties with regard to the location of the fence lines in relationship to the deeded property lines, nor does the Seller make any warranties or representations with regard to the specific acreage contained within the fenced property lines. Seller is selling the property in an "as is" condition, which includes the location of the fences as they exist. Boundaries shown on the accompanying maps are approximate, based on county parcel data. The maps are not to scale. The accuracy of the maps is not guaranteed. Prospective buyers are encouraged to verify fence lines, deeded property lines and acreages using a licensed surveyor at their own expense.

Mossy Oak Properties Mozark Realty
947 N. Westwood Blvd.
Poplar Bluff, MO 63901
(573) 712-2252
<https://mossyoakproperties.com/>
