

3 Bed, 2.5 Bath Home in Ellington, MO
1917 Highway Y
Ellington, MO 63638

\$89,000
1± Acres
Reynolds County



MORE INFO ONLINE:

MossyOakProperties.com

3 Bed, 2.5 Bath Home in Ellington, MO
Ellington, MO / Reynolds County

SUMMARY

Address

1917 Highway Y

City, State Zip

Ellington, MO 63638

County

Reynolds County

Type

Residential Property

Latitude / Longitude

37.24746 / -90.974585

Dwelling Square Feet

1768

Bedrooms / Bathrooms

3 / 2.5

Acreage

1

Price

\$89,000

Property Website

<https://www.mossyoakproperties.com/property/3-bed-2-5-bath-home-in-ellington-mo-reynolds-missouri/52114/>

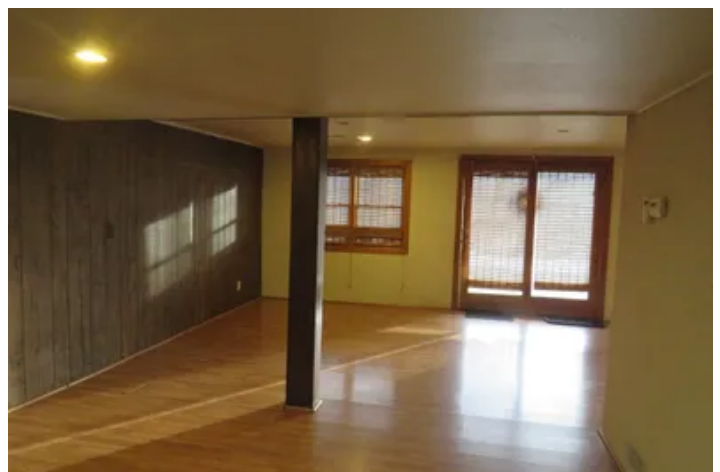
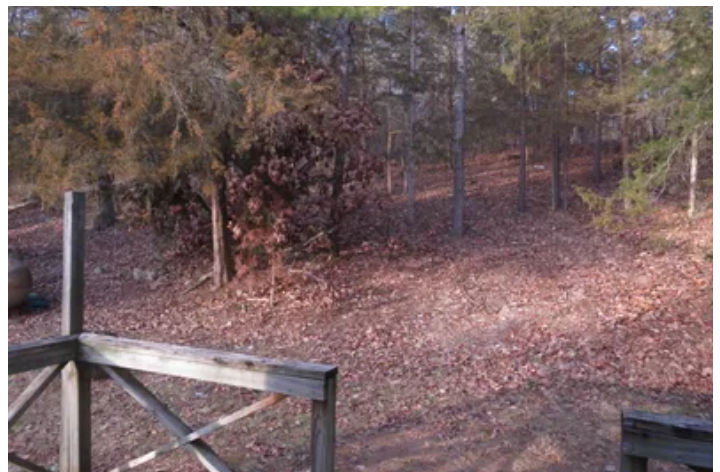

MORE INFO ONLINE:

MossyOakProperties.com

3 Bed, 2.5 Bath Home in Ellington, MO
Ellington, MO / Reynolds County

PROPERTY DESCRIPTION

3 Bedroom, 2.5 Bath home with large master bedroom and bath, central heat and air, propane heat and hardy wood stove, deck, laminate flooring and outbuilding all on 1 acre. Just outside the city limits of Ellington but still close to all the conveniences of town. Near Current River, Black River, and Clearwater Lake.



3 Bed, 2.5 Bath Home in Ellington, MO
Ellington, MO / Reynolds County

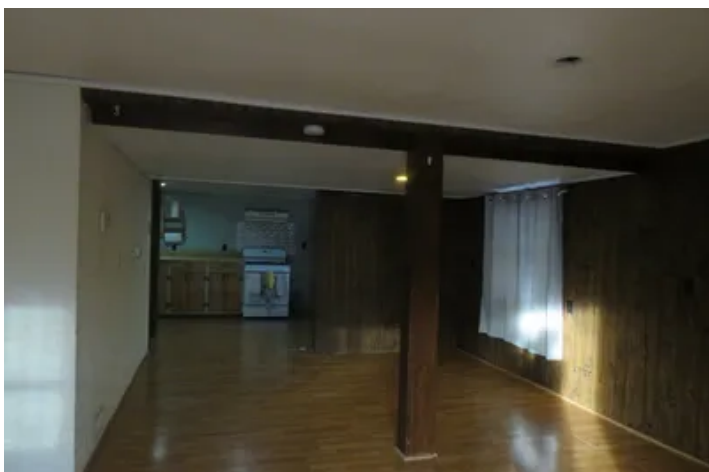
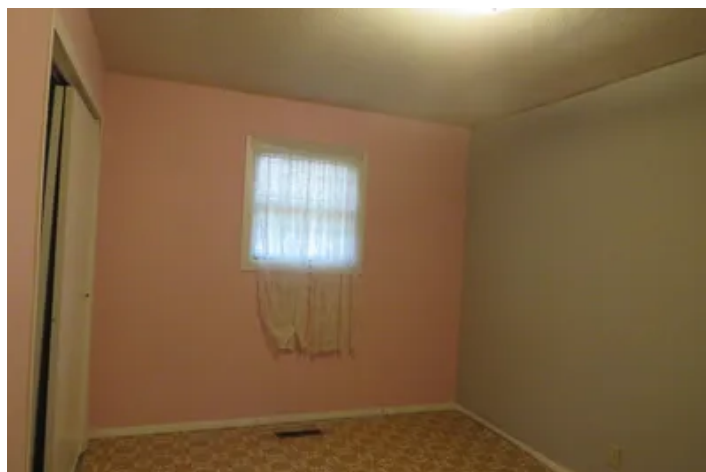

MORE INFO ONLINE:

MossyOakProperties.com

Locator Map

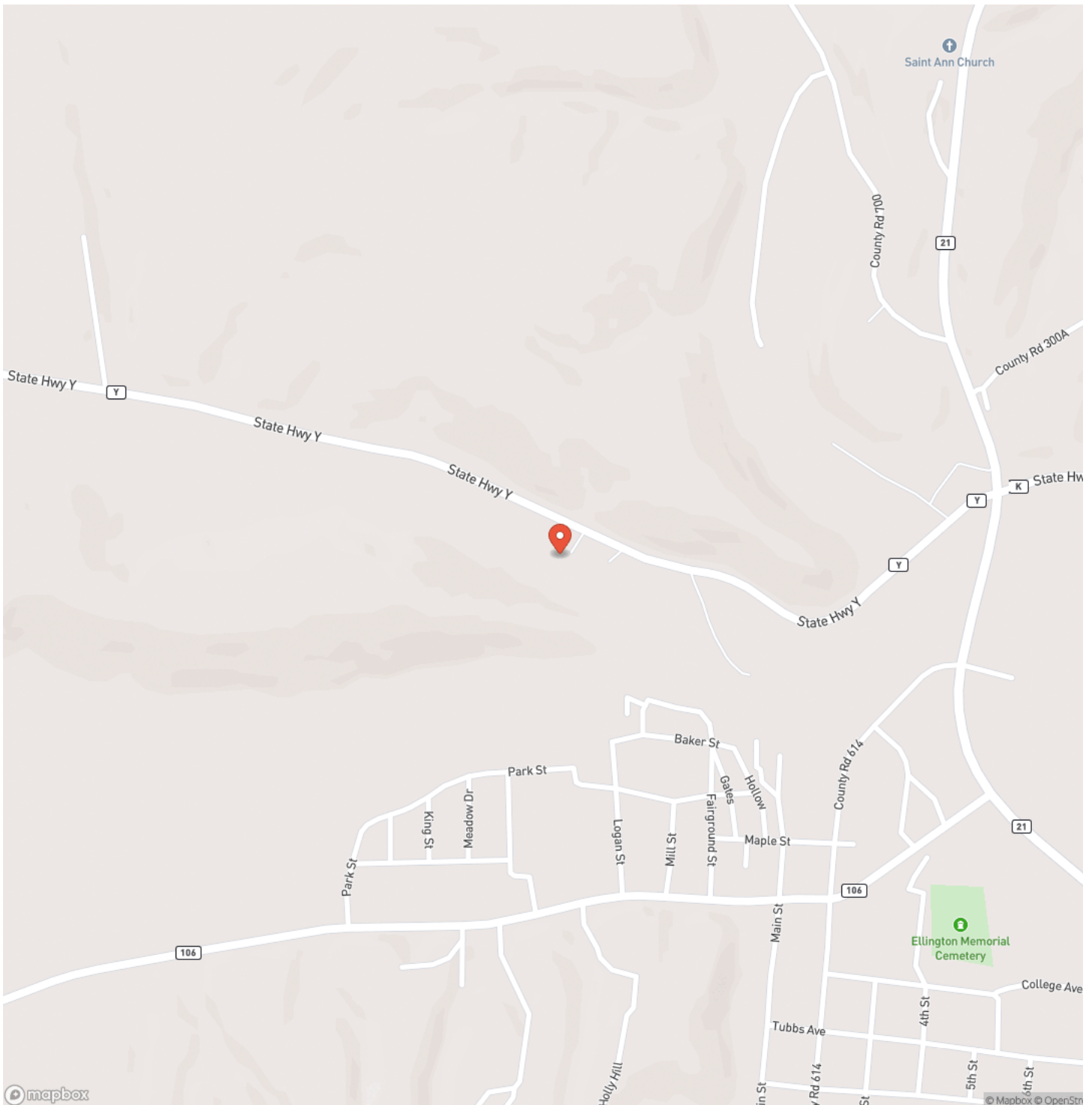

MORE INFO ONLINE:

MossyOakProperties.com

Locator Map

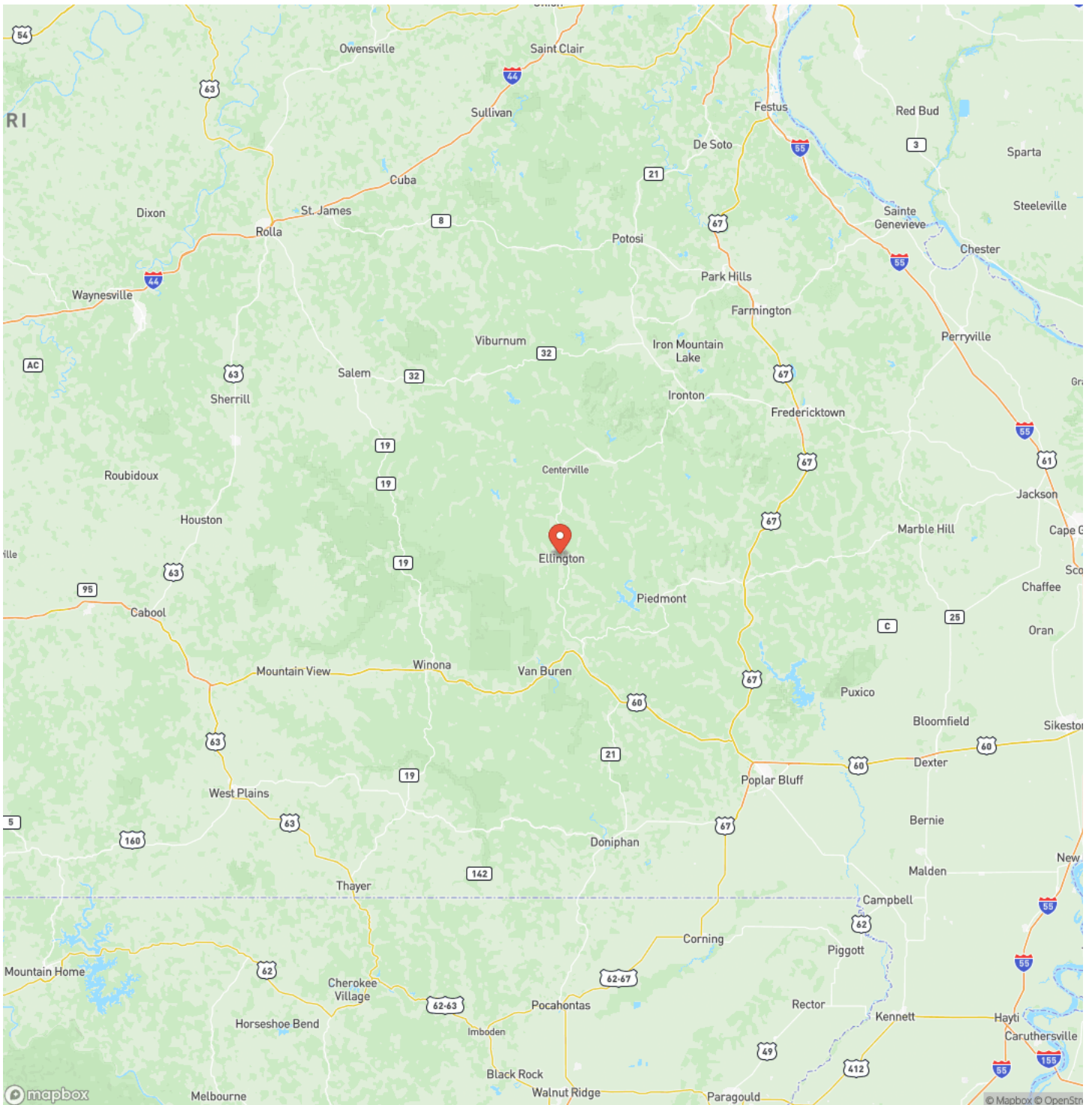

3 Bed, 2.5 Bath Home in Ellington, MO
Ellington, MO / Reynolds County

Satellite Map

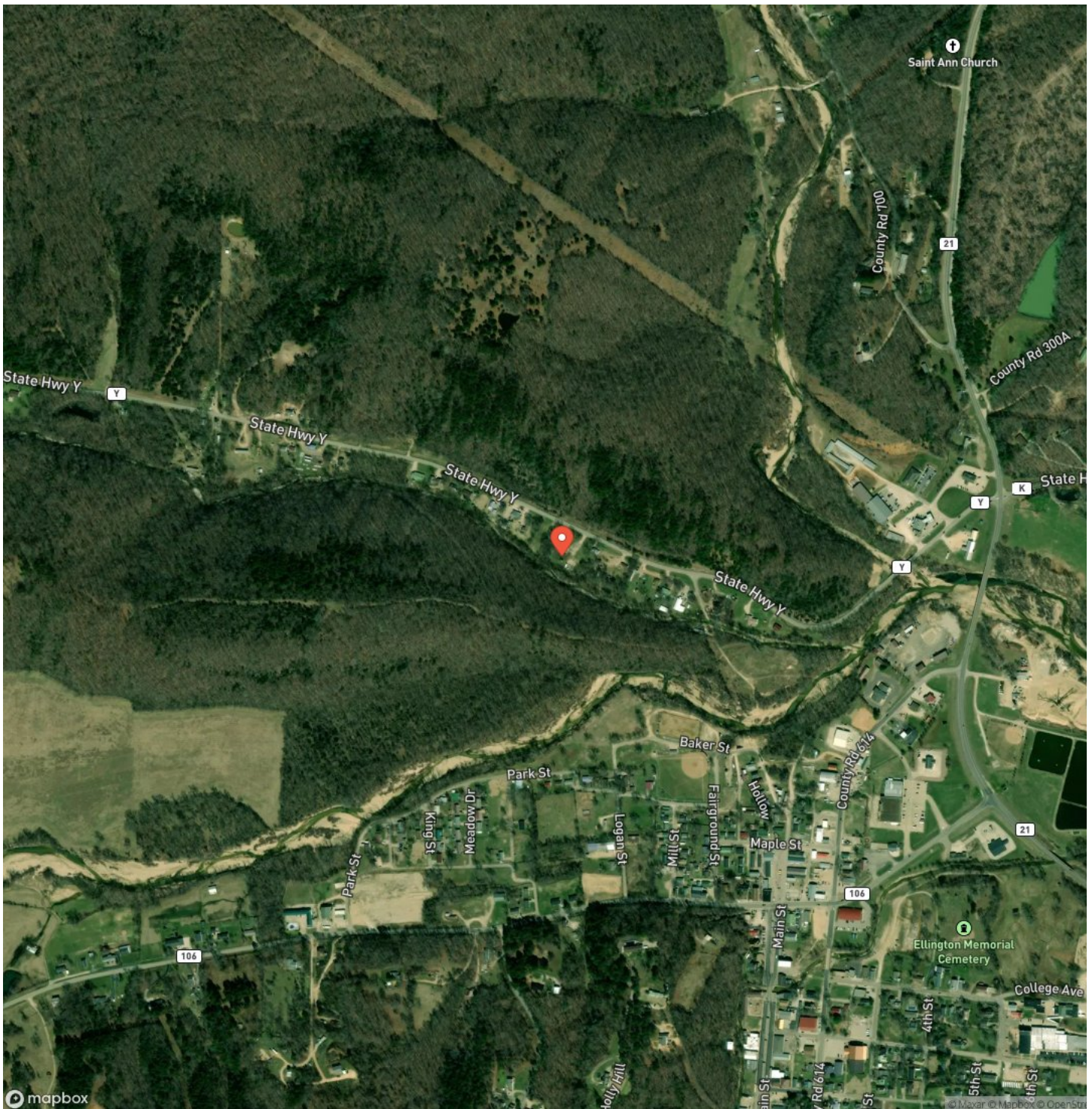

3 Bed, 2.5 Bath Home in Ellington, MO

Ellington, MO / Reynolds County

LISTING REPRESENTATIVE

For more information contact:



Representative

Erin Tucker

Mobile

(573) 429-8528

Office

(573) 712-2252

Email

etucker@mossyoakproperties.com

Address

947 N. Westwood Blvd.

City / State / Zip

Poplar Bluff, MO 63901

NOTES



MORE INFO ONLINE:

MossyOakProperties.com

[illegible]

DISCLAIMERS

Information in this brochure is provided solely for information purposes and does not constitute an offer to sell or advertise real estate outside the states in which broker or agent licensed. The information presented has been obtained from sources deemed to be reliable, but is not guaranteed or warranted by the agent, broker, or the sellers of these properties. This offering is subject to errors, omissions, prior sale, price change, correction or withdrawal from the market without notice. All references to age, square footage, income, expenses, acreage, carrying capacity, and land classification, etc. are approximate. Prospective buyers are chargeable with and expected to conduct their own independent investigation of the information and the property and to rely only on those results. Sellers reserve the right to accept or reject any and all offers without liability to any buyer or cooperating broker.

Maps are provided for illustration purposes only, the accuracy is not warranted. Parcels on interactive maps are not adjusted to match aerial backgrounds. This information is for reference purposes only and is not a legal document. Data maps contain errors. The seller and seller's agent are making known to all potential buyers that there may be variations between the location of the existing fence lines and the legal description of the deeded property. Seller and seller's agent make no warranties with regard to the location of the fence lines in relationship to the deeded property lines, nor does the Seller make any warranties or representations with regard to the specific acreage contained within the fenced property lines. Seller is selling the property in an "as is" condition, which includes the location of the fences as they exist. Boundaries shown on the accompanying maps are approximate, based on county parcel data. The maps are not to scale. The accuracy of the maps is not guaranteed. Prospective buyers are encouraged to verify fence lines, deeded property lines and acreages using a licensed surveyor at their own expense.



Mossy Oak Properties Mozark Realty
947 N. Westwood Blvd.
Poplar Bluff, MO 63901
(573) 712-2252
MossyOakProperties.com

