

Charming 3 bed, 2 bath Home in Ripley County, MO  
458 Ripley 160E-13  
Fairdealing, MO 63939

**\$130,000**  
0.640± Acres  
Ripley County



**Charming 3 bed, 2 bath Home in Ripley County, MO**  
**Fairdealing, MO / Ripley County**

---

**SUMMARY**

**Address**

458 Ripley 160E-13

**City, State Zip**

Fairdealing, MO 63939

**County**

Ripley County

**Type**

Residential Property

**Latitude / Longitude**

36.662655 / -90.617235

**Dwelling Square Feet**

1424

**Bedrooms / Bathrooms**

3 / 2

**Acreage**

0.640

**Price**

\$130,000

**Property Website**

<https://www.mossyoakproperties.com/property/charming-3-bed-2-bath-home-in-ripley-county-mo-ripley-missouri/39283/>



**Charming 3 bed, 2 bath Home in Ripley County, MO**  
**Fairdealing, MO / Ripley County**

---

**PROPERTY DESCRIPTION**

Charming, 3 bedroom, 2 bath home with beautiful surroundings, all in a desirable location between Doniphan and Poplar Bluff. Custom, 40 inch oak cabinets and nice, stainless steel appliances in kitchen, new flooring throughout living area plus spacious dining room make for a perfect entertaining area. A jetted tub with tile surround make the master bath a true retreat. Extra room beside the master would make a perfect office/library/ or 4th bedroom! This property is a must see!





Charming 3 bed, 2 bath Home in Ripley County, MO  
Fairdealing, MO / Ripley County

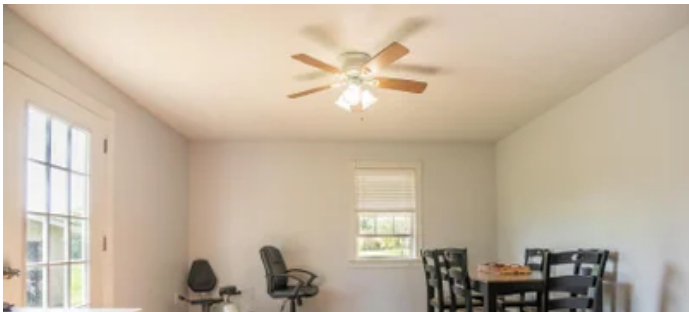

# Locator Map

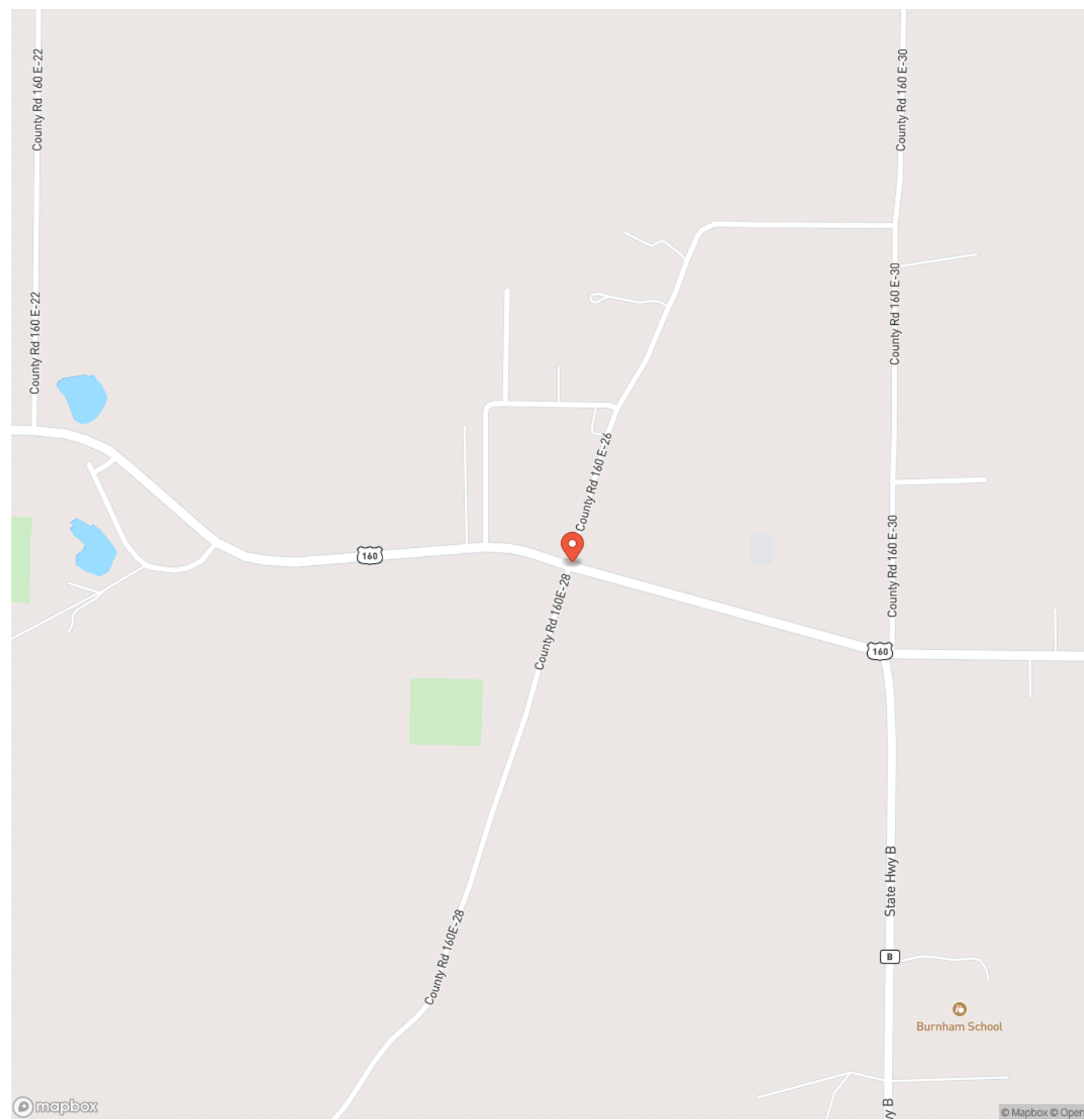

## Charming 3 bed, 2 bath Home in Ripley County, MO Fairdealing, MO / Ripley County

## Locator Map

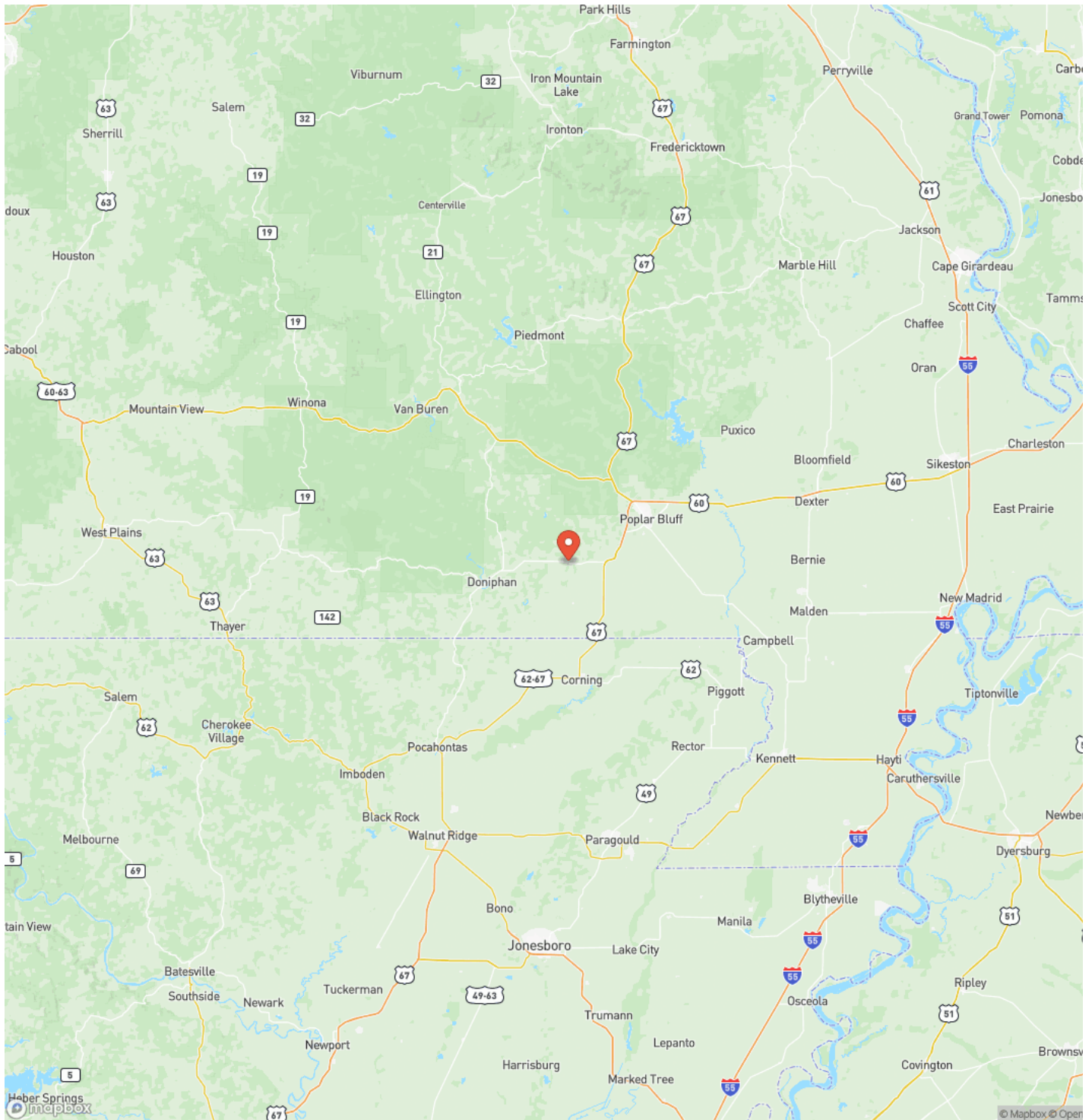

**MORE INFO ONLINE:**

**MossyOakProperties.com**



Charming 3 bed, 2 bath Home in Ripley County, MO  
Fairdealing, MO / Ripley County

## Satellite Map

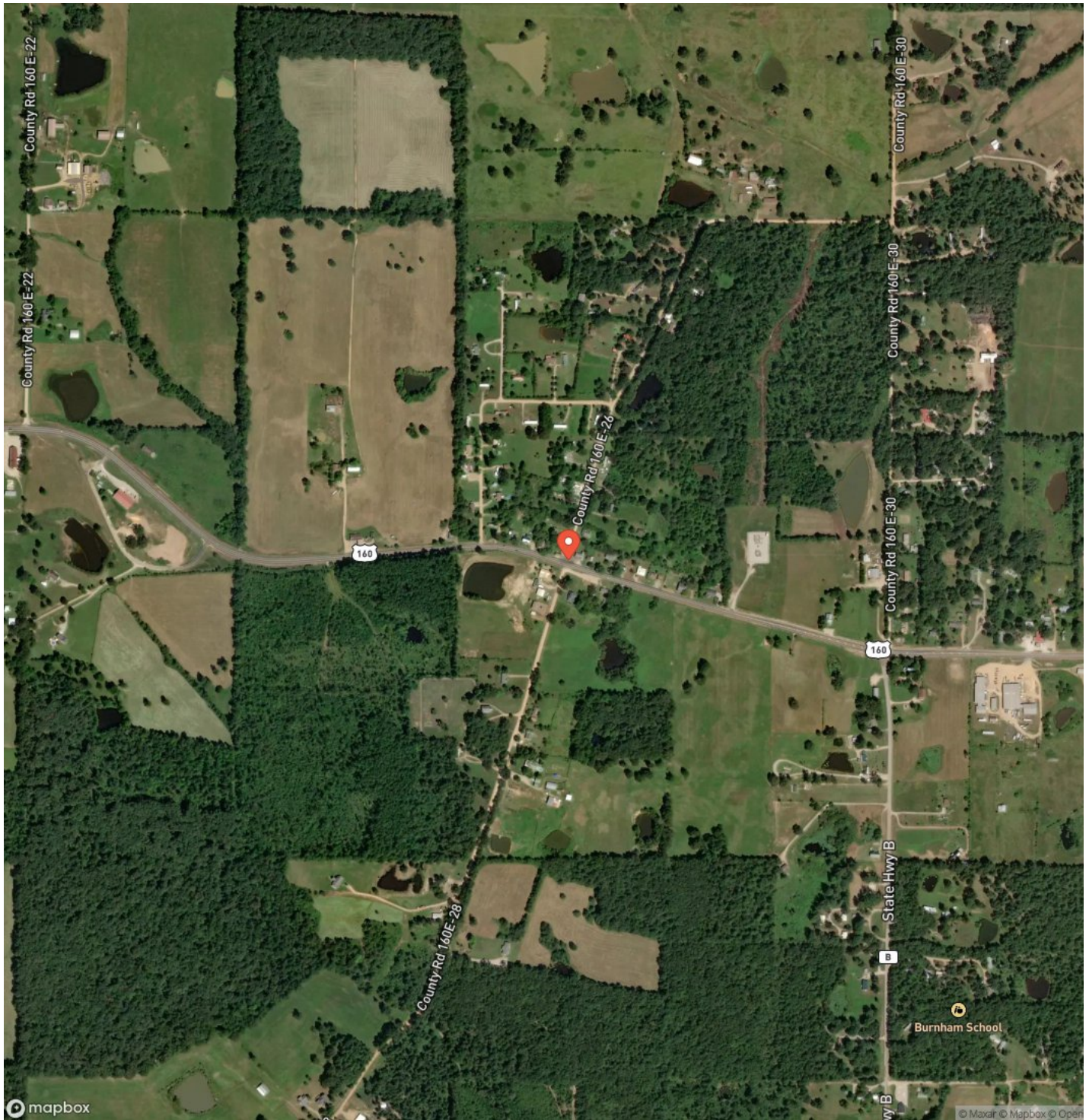

Charming 3 bed, 2 bath Home in Ripley County, MO  
Fairdealing, MO / Ripley County

LISTING REPRESENTATIVE

For more information contact:



Representative

Jenny Elliott

Mobile

(573) 776-5299

Office

(573) 712-2252

Email

jelliott@mossyoakproperties.com

Address

947 N. Westwood Blvd.

City / State / Zip

Poplar Bluff, MO 63901

NOTES

---

---

---

---

---

---

---





## NOTES

This image shows a blank sheet of white paper with horizontal ruling lines. The lines are evenly spaced and run across the width of the page. There are no margins, text, or other markings on the paper.

**MORE INFO ONLINE:**

**MossyOakProperties.com**

## **DISCLAIMERS**

Information in this brochure is provided solely for information purposes and does not constitute an offer to sell or advertise real estate outside the states in which broker or agent licensed. The information presented has been obtained from sources deemed to be reliable, but is not guaranteed or warranted by the agent, broker, or the sellers of these properties. This offering is subject to errors, omissions, prior sale, price change, correction or withdrawal from the market without notice. All references to age, square footage, income, expenses, acreage, carrying capacity, and land classification, etc. are approximate. Prospective buyers are chargeable with and expected to conduct their own independent investigation of the information and the property and to rely only on those results. Sellers reserve the right to accept or reject any and all offers without liability to any buyer or cooperating broker.

Maps are provided for illustration purposes only, the accuracy is not warranted. Parcels on interactive maps are not adjusted to match aerial backgrounds. This information is for reference purposes only and is not a legal document. Data maps contain errors. The seller and seller's agent are making known to all potential buyers that there may be variations between the location of the existing fence lines and the legal description of the deeded property. Seller and seller's agent make no warranties with regard to the location of the fence lines in relationship to the deeded property lines, nor does the Seller make any warranties or representations with regard to the specific acreage contained within the fenced property lines. Seller is selling the property in an "as is" condition, which includes the location of the fences as they exist. Boundaries shown on the accompanying maps are approximate, based on county parcel data. The maps are not to scale. The accuracy of the maps is not guaranteed. Prospective buyers are encouraged to verify fence lines, deeded property lines and acreages using a licensed surveyor at their own expense.



---

**Mossy Oak Properties Mozark Realty**  
947 N. Westwood Blvd.  
Poplar Bluff, MO 63901  
(573) 712-2252  
[MossyOakProperties.com](http://MossyOakProperties.com)

---

