

Gorgeous 2-Story Log Home with 17 ac+/-
374 Ripley 142E-22
Doniphan, MO 63935

\$450,000
17± Acres
Ripley County



**Gorgeous 2-Story Log Home with 17 ac+/-
Doniphan, MO / Ripley County**

SUMMARY

Address

374 Ripley 142E-22

City, State Zip

Doniphan, MO 63935

County

Ripley County

Type

Farms, Hunting Land, Recreational Land, Residential Property,
Horse Property

Latitude / Longitude

36.600471 / -90.770126

Dwelling Square Feet

3183

Bedrooms / Bathrooms

3 / 3

Acreage

17

Price

\$450,000

Property Website

<https://www.mossyoakproperties.com/property/gorgeous-2-story-log-home-with-17-ac-ripley-missouri/35599/>

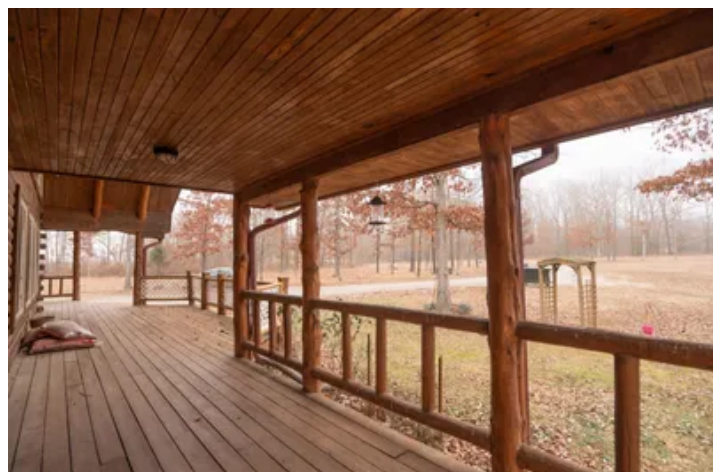

MORE INFO ONLINE:

MossyOakProperties.com



**Gorgeous 2-Story Log Home with 17 ac+/-
Doniphan, MO / Ripley County**

PROPERTY DESCRIPTION

Gorgeous log home sitting quietly back from the road on 17 wooded acres. This open and spacious 3 bedroom (2full/2 half bath) home boasts a beautiful great room with vaulted ceilings, a gas burning fireplace, custom kitchen, large laundry room, and more! The enormous master suite has it's own private balcony to enjoy your own private time relaxing and enjoying the serene outside and a jacuzzi tub to soak away your cares at the end of the day. A beautiful wrap around porch offers views from three sides of the home. A nice 20 X 20 shop/detached garage w/electric gives the opportunity for any kind of shop or project and an outbuilding with a lean to on each side gives extra room for storage. Set your appointment for your private showing today.



**Gorgeous 2-Story Log Home with 17 ac+/-
Doniphan, MO / Ripley County**



MORE INFO ONLINE:

MossyOakProperties.com

Locator Map

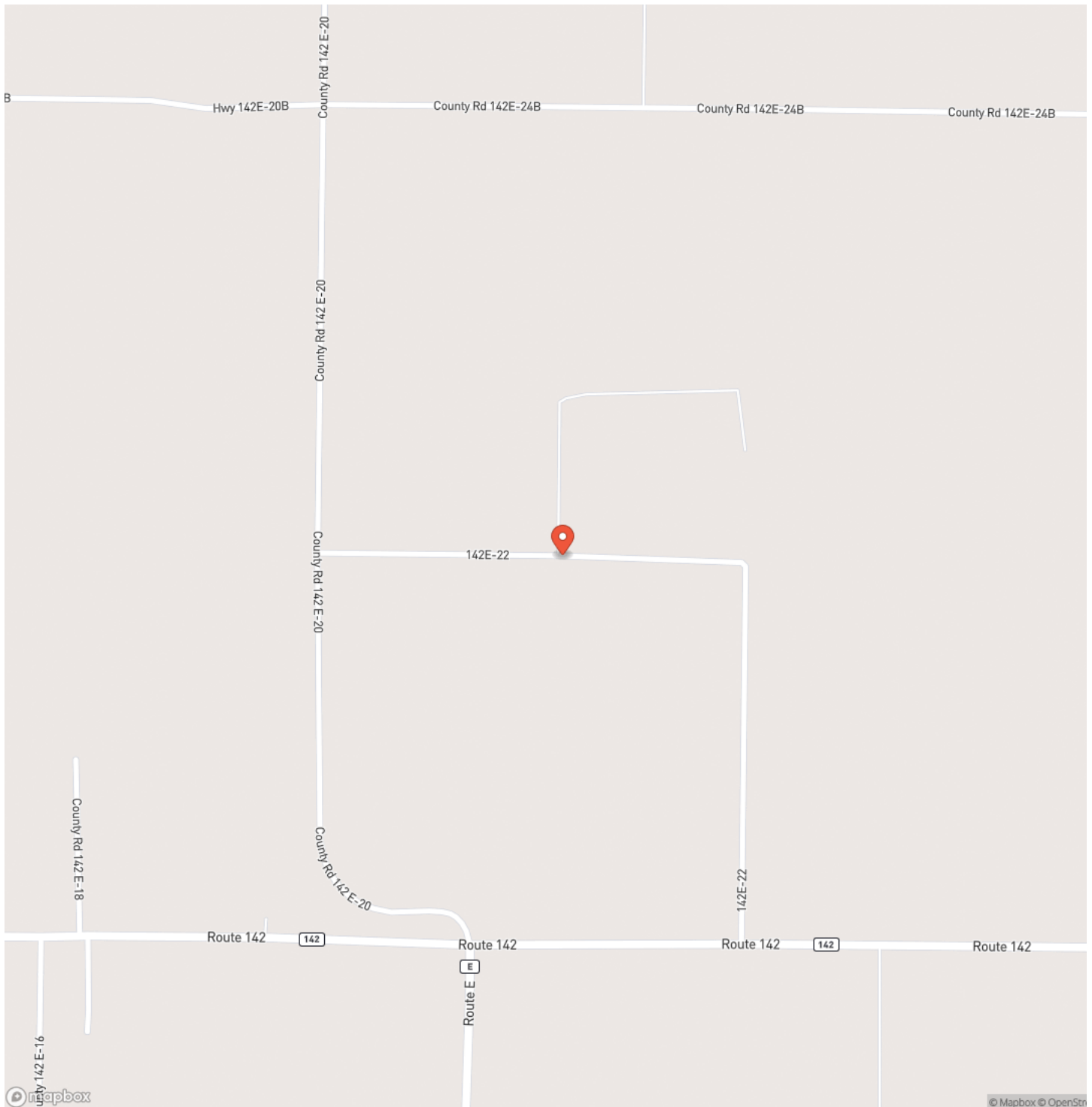

Locator Map

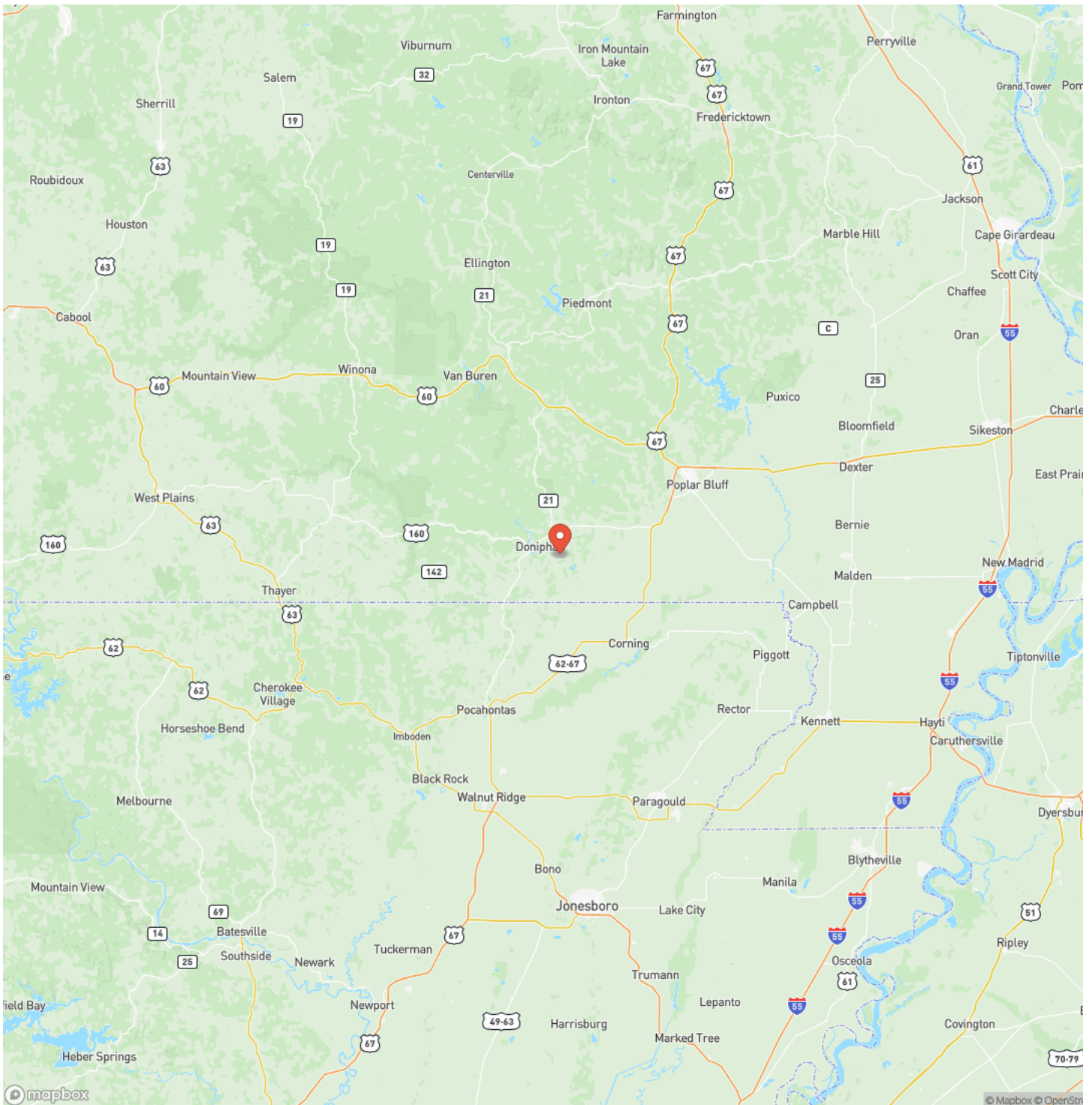

MORE INFO ONLINE:

MossyOakProperties.com

Gorgeous 2-Story Log Home with 17 ac+/- Doniphan, MO / Ripley County

Satellite Map

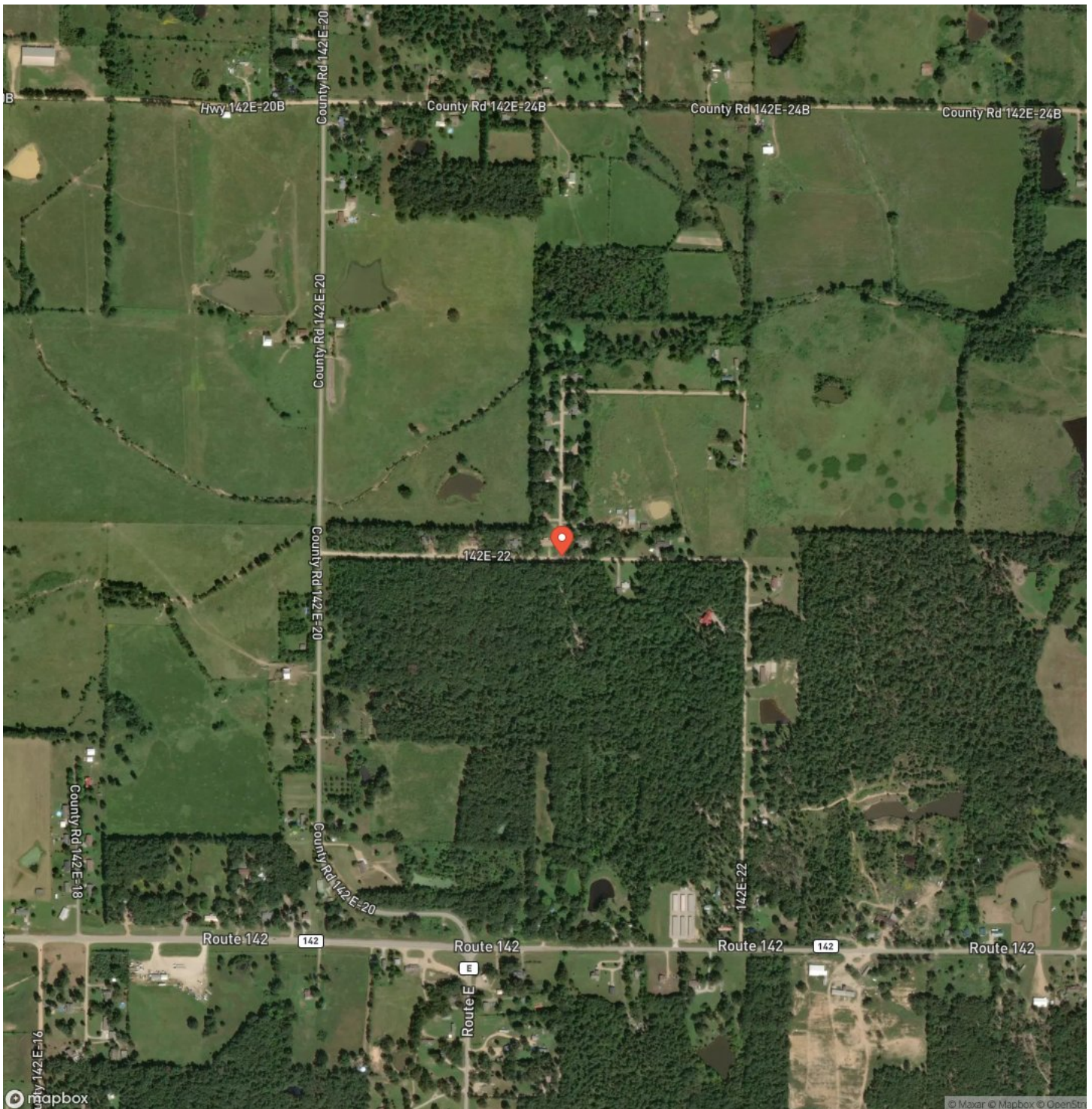

MORE INFO ONLINE:

MossyOakProperties.com

Gorgeous 2-Story Log Home with 17 ac+/- Doniphan, MO / Ripley County

LISTING REPRESENTATIVE

For more information contact:



Representative

Jenny Elliott

Mobile

(573) 776-5299

Office

(573) 712-2252

Email

jelliott@mossyoakproperties.com

Address

947 N. Westwood Blvd.

City / State / Zip

Poplar Bluff, MO 63901

NOTES



MORE INFO ONLINE:

MossyOakProperties.com

[illegible]

DISCLAIMERS

Information in this brochure is provided solely for information purposes and does not constitute an offer to sell or advertise real estate outside the states in which broker or agent licensed. The information presented has been obtained from sources deemed to be reliable, but is not guaranteed or warranted by the agent, broker, or the sellers of these properties. This offering is subject to errors, omissions, prior sale, price change, correction or withdrawal from the market without notice. All references to age, square footage, income, expenses, acreage, carrying capacity, and land classification, etc. are approximate. Prospective buyers are chargeable with and expected to conduct their own independent investigation of the information and the property and to rely only on those results. Sellers reserve the right to accept or reject any and all offers without liability to any buyer or cooperating broker.

Maps are provided for illustration purposes only, the accuracy is not warranted. Parcels on interactive maps are not adjusted to match aerial backgrounds. This information is for reference purposes only and is not a legal document. Data maps contain errors. The seller and seller's agent are making known to all potential buyers that there may be variations between the location of the existing fence lines and the legal description of the deeded property. Seller and seller's agent make no warranties with regard to the location of the fence lines in relationship to the deeded property lines, nor does the Seller make any warranties or representations with regard to the specific acreage contained within the fenced property lines. Seller is selling the property in an "as is" condition, which includes the location of the fences as they exist. Boundaries shown on the accompanying maps are approximate, based on county parcel data. The maps are not to scale. The accuracy of the maps is not guaranteed. Prospective buyers are encouraged to verify fence lines, deeded property lines and acreages using a licensed surveyor at their own expense.



Mossy Oak Properties Mozark Realty
947 N. Westwood Blvd.
Poplar Bluff, MO 63901
(573) 712-2252
MossyOakProperties.com

